The Daily Republican.

VOL. 3. DECATUR, ILL., MONDAY, NOV. 23, 1874 NO. 202.

NEW QUARTERS

WHO? WHERE?

Warren & Durfee

Abstracts of Title

INSURANCE,

REAL ESTATE

—AND—

Conveyancing Office.

Now on the corner E. Main and Water Sts.—Room recently occupied by W. J. Brown, Druggist.

October 23, 1871—d.

Ayer's Hair Vigor,

For restoring to Gray Hair its natural Vitality and Color.

A dressing which is at once agreeable, healthy, and effectual for preserving the hair. *It soon restores faded or gray hair to its original color, with the gloss and freshness of youth.* Thin hair is thickened, falling hair checked, and baldness often, though not always, cured by its use. Nothing can restore the hair where the follicles are destroyed, or the glands atrophied and decayed; but such as remain can be saved by this application, and stimulated into activity, so that a new growth of hair is produced. Instead of fouling the hair with a pasty sediment, it will keep it clean and vigorous. Its occasional use will prevent the hair from turning gray or falling off, and consequently prevent baldness. The restoration of vitality it gives to the scalp arrests and prevents the formation of dandruff, which is often so uncleanly and offensive. Free from those deleterious substances which make some preparations dangerous and injurious to the hair, the Vigor can only benefit but not harm it. If wanted merely for a HAIR DRESSING, nothing else can be found so desirable. Containing neither oil nor dye, it does not soil white cambric, and yet lasts long on the hair, giving it a rich, glossy lustre, and a grateful perfume.

Prepared by Dr. J. C. Ayer & Co.,
Practical and Analytical Chemists,
LOWELL, MASS.

Theo. Hildebrandt, Ag't
DECATUR, ILLINOIS.

Blenz & Danzeisen

BUTCHERS

And dealers in

SMOKED and CURED MEATS

West Side Old Square.

FRESH MEATS!

Of all kinds, always on hand. We kill nothing but choice stock.

We have on hand a Choice Lot of

Sugar-Cured Hams!

Shoulders,
Breakfast Bacon, &c.,
Dried Beef,
Bologna Sausage, etc.

LARD

AT WHOLESALE AND RETAIL

☞ A full stock always on hand.

Decatur, April 10, 1874-dly.

For Sale or Exchange.

240 Acres Kansas Land

For sale, or will exchange for land near Decatur, Springfield, Lincoln or Macon, or will take NOTES, MORTGAGES in exchange,

Also, 120 Acres in Iowa.

Also, 640 Acres More,

Which can be made the best stock farm in the state.

Both of these places have living water, and both are partly improved; two wells, two houses, and 65 acres in cultivation on the 240 acre tract. Address "W," REPUBLICAN Office, Decatur, Ill., for full information. jan8-w*

CINCHO-QUININE
is as effectual a remedy
FOR FEVER & AGUE

as the Sulphate in the same doses, while it *affects the head less*, is more palatable and *much cheaper.* Send for descriptive Circular with *Testimonials of Physicians* from all parts of the country.

☞ Sample packages for trial, 25 cents.

Prepared by BILLINGS, CLAPP & CO., Manufacturing Chemists, Boston, Mass.

I. & I. C. RAILWAY.

ON AND AFTER MONDAY, AUG. 17, '74, trains will depart from and arrive at Decatur, daily, except Sunday, as follows:

GOING EAST.

Freight and Accommodation	7:00 a m
Passenger	1,00 p m

ARRIVE AT DECATUR.

Passenger	11,30 a m
Freight and Accommodation	5,45 p m

H. C. MOORE,
Gen'l Sup't, Tuscola.

C. V. LEWIS,
Gen'l Freight and Ticket Ag't, Tuscola.

S. NEWELL,
Agent, Decatur

Illinois Central R. R

Trains Leave Decatur.

GOING NORTH.

Passenger	5 08 A M	Sundays excepted
Freight	2 25 A M	Mondays "
"	10 40 A M	Sundays "
"	3 45 P M	" "

GOING SOUTH.

Passenger	7 42 P M	Sundays excepted
Freight	8 50 A M	" "
"	11 20 P M	" "
"	3 25 P M	" "

A. MITCHELL, Gen'l Supt., Chicago.
W. P. JOHNSON, Gen'l Pass'r Agt, Chicago.
J. F. TUCKER, Gen. Ft'r Ag't, "
C. O. JUDSON, Agent.

THE GREAT EAST & WEST FAST LINE!

The public are respectfully reminded that the Toledo, Wabash & Western Railway is the only line running Fast Trains through to New York, Boston and other Eastern Cities, and St. Louis, Quincy and other Western Cities enabling travelers to reach their destination from six to seven hours in advance of all other Lines.

☞ *Close Connection is also made at Danville Junction for Indianapolis, Cincinnati and Louisville.*

Pullman Sleeping Cars are run between St. Louis and Cleveland, and Quincy and Toledo, without change.

Trains depart from Decatur, as follows:

MAIN LINE:

GOING WEST:

No. 1 Through Express	3 20 a. m
" 3 Fast Express	12 35 p. m
" 11 Accommodation	3 10 p. m
" 5 "	9 15 p. m

GOING EAST:

No. 2 Lightning Express	11 20 p. m
" 4 Atlantic "	12 20 p m
" 12 Accommodation	7 45 p m
" 6 "	9 00 a. m

PEKIN DIVISION:

DEPART:

No. 1 Accommodation	6 05 a. m
" 3 Mail	1 30 p. m

ARRIVE:

No. 2 Accommodation	9 00 p. m
" 4 Mail	11 15 a. m

ST. LOUIS DIVISION:

DEPART:

No. 1 Through Express	3 25 a. m
" 3 Fast Express	12 35 p. m
" 9 Accommodation	12 30 a. m
" 5 "	6 00 "

ARRIVE:

No. 2 Lightning Express	11 10 p. m
" 4 Atlantic "	12 10 p. m
" 10 Accommodation	4 25 a. m
" 6 "	6 15 p. m

R. ANDREWS, Sup't.
W. L. MALCOLM, Gen'l Pass'r Ag't, Toledo.
K. HARWOOD, Ticket Agent, Decatur.

THROUGH TIME BY THE I.B.&W. ROUTE

EASTWARD.

STATIONS.	No 2.	No. 4.	No. 6.
Lv Decatur			3 00 p m
Ar Monticello			5 00 "
" Champaign			6 20 "
" Chicago			8 05 a m
Lv Champaign	5 10 a m	1 10 p m	11 30 p m
Ar Danville	7 20 a m	2 50 p m	1 30 a m
T., W. & W. R R			
Lv Decatur		12 00 m	3 15 p m
" Tolono		1 20 p m	12 27 a m
Ar Danville		2 50 p m	1 20 a m
L. B. & W. R. R.			
Lv Danville	7 20 a m	3 00 p m	1 20 a m
Ar Indianapolis	11 40 a m	6 30 p m	6 10 a m
" Cincinnati	9 00 p m	12 10 a m	11 59 a m
" Dayton	9 15 p m	10 00 a m	12 25 p m
" Columbus	11 45 p m	10 25 a m	3 40 p m
" Zanesville	1 55 a m	1 40 p m	
" Wheeling	5 45 a m	5 20 p m	
" Washington	9 15 p m	7 00 a m	9 00 p m
" Baltimore	8 15 p m	8 30 a m	6 30 p m
" Pittsburg	7 05 a m	11 45 a m	12 01 a m
" Harrisburg	3 25 p m	10 40 p m	11 55 a m
" Philadelphia	6 40 p m	2 50 a m	3 35 p m
" New York	9 25 p m	7 00 a m	6 45 p m
" Crestline		1 20 a m	
" Cleveland		7 10 a m	
" Buffalo		1 10 p m	
" Boston		10 00 a m	5 50 a m
" Louisville		11 25 p m	1 00 p m
" Nashville		7 35 a m	

No. 6 via T., W & W. Ry, will leave Decatur daily except Saturday. All other trains daily except Sunday.

Pullman Palace Drawing Room and Sleeping Cars run on No. 6 from Champaign and Danville to Indianapolis.

Through Coaches run on No. 4 from Decatur via Danville to Cincinnati.

C. W. SMITH, Gen'l Manager.
JNO. W. BROWN, Gen'l Pass. & Tkt Agt, Indianapolis nd,

For further information address
W. H. A. THOMPSON, Agent, Decatur, Ill.

TERRE HAUTE, PARIS & DECATUR R. R.

(Operated by Paris and Decatur R. R. Co.,)

TIME TABLE.

TAKING EFFECT MAY 31st, 1874.

EAST BOUND TRAINS.

No. 1, Mail and Express Train—	
Leaves Decatur	8:30 a. m
Arrives at Terre Haute	1:25 p. m
" Indianapolis	1:15 "
No 3, Accommodation—	
Leaves Decatur	3:45 p m
Arrives at Terre Haute	12:40 a. m
" Indianapolis	3:25 "

WEST BOUND TRAINS.

No. 2, Accommodation—	
Leaves Terre Haute	6:30 a. m
Arrives at Decatur	3:00 p. m
No. 4, Mail and Express Train—	
Leaves Indianapolis	2:00 p. m
Leaves Terre Haute	5:20 "
Arrives at Decatur at	10:10 "

☞ These trains run into the Union Depot at Terre Haute.

THROUGH TICKETS via this line to all principal eastern and southern points can be obtained at the Illinois Central R. R. ticket office, and also at this Company's depot, Main street, Decatur.

C. F. FOLLETT, Gen. Ticket Ag't.
D. HITCHCOCK, Gen. Sup't,
PARIS, ILLS.

C. H. BROWN, Local Ft't & Tk't Ag't, may1'74.d) Decatur, Ills.

NEW STORE! NEW FIRM! NEW GOODS!

H. B. LEWIS, (formerly with H. B. Lewis & Bro.)
JAS. MILLIGAN, (formerly with Milligan & Skelley.)

Lewis & Milligan

DEALERS IN

Groceries and Provisions,

Second Door West of the Post-Office,

DECATUR, ILL.

WE INVITE ALL OUR FRIENDS TO give us a call, as we positively can make it to their interest to buy of us.

We buy low and are prepared to give

LOW FIGURES!

To our customers.

The highest market price paid for

Country Produce!

☞ Goods delivered free to all parts of the city. All calls attended to promptly.

LEWIS & MILLIGAN.

Oct. 23-d&wtf.

BOOK STORE!

I. J. DAVIS & CO.,

BOOKSELLERS & STATIONERS.

Keep a complete line of School Books, Miscellaneous Books, Blank Books Albums, Chromos, Pictures, Picture Frames, Pocket-books, Cutlery, &c., &c.

GIVE THEM A CALL!

First door west of Millikin & Co.'s Bank

N. B.—Special attention given to the News Department. All newspapers and periodicals delivered and mailed PROMPTLY. Newspapers furnished at subscription rates.

☞ No. 9 East Main street, Decatur, Ill.

September 5, 1871-daw3m.

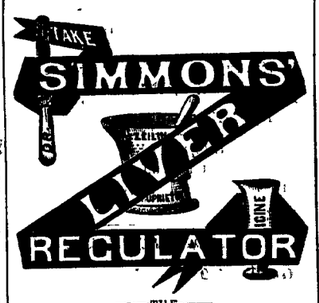

—THE—

FAVORITE HOME REMEDY.

This unrivalled Medicine is warranted not to contain a single particle of Mercury, or any injurious mineral substance, but is

Purely Vegetable,

containing those Southern Roots and Herbs which an all-wise Providence has placed in countries where Liver Diseases most prevail. It will cure all diseases caused by derangement of the Liver and Bowels.

Simmons' Liver Regulator,

OR MEDICINE,

Is eminently a Family Medicine; and by being kept ready for immediate resort will save many an hour of suffering and many a dollar in time and doctors' bills.

After over Forty Years' trial it is still receiving the most unqualified testimonials to its virtues from persons of the highest character and responsibility. Eminent physicians commend it as the most Effectual Remedy

For Dyspepsia or Indigestion.

Armed with this ANTIDOTE, all climates and changes of water and food may be faced without fear. As a remedy in Malarious Fevers, Bowel Complaints, Restlessness, Jaundice, Nausea,

IT HAS NO EQUAL!

It is the cheapest, purest and best family medicine in the world. Is manufactured only by J. H ZEILIN & CO., Macon, Ga., and Philadelphia. Price, $1,00.

FOR SALE IN DECATUR BY

J. S. HAND & CO.,
19 North Water-St.

May 19, 1874-deod&wly.

EXECUTOR'S SALE

—OF—

REAL ESTATE!

BY VIRTUE of an order and decree of the county court of Macon county, Illinois, made on the petition of the undersigned, Andrew M. McKinney, Executor of the estate of Stephen N. Blythe, deceased, for leave to sell the real estate of said deceased, at the October term, A. D. 1874, of said court, to-wit: on the 16th day of October, 1874, I shall, on the

NINTH DAY OF DECEMBER

next, between the hours of 10 o'clock in the forenoon and four o'clock in the afternoon of said day, sell at public sale, at the west door of the court house, in the city of Decatur, in said county, the real estate described as follows, to-wit: The east half of the northeast quarter of section thirty-three (33), in township sixteen (16), north range four (4) east of the third principal meridian, in Macon county, Illinois, on the following terms, to-wit: One-third cash down, one-third in six months and one-third in twelve months from the day of sale, deferred payments to bear six per cent. interest, the purchaser to give approved security, and mortgage on the premises sold, to secure the payment of the unpaid purchase money.

Dated this 7th day of November, A. D. 1874.

ANDREW M. McKINNEY, Executor of the estate of Stephen N. Blythe, deceased

Nov. 9-d4w

$25 A DAY GUARANTEED using our Well Auger and Drill in good territory. Endorsed by Governors of Ia., Arkansas and Dakota. Catalogue free. W. GILES, St. Louis, Mo.

POST OFFICE HOURS.

Office open at 7½ A. M.; closes at 7½ P M. Money Order and Registering office open from 8 a. m, to 6 p. m.

MAILS ARRIVE

From West, St. Louis, Pekin, I. B. & W., and I. & I. C.	11:45 A. M.
" East	12:15 P. M.
" South, Paris, & East of Lafayette	6:00 A. M.
" North	8:00 "

MAILS CLOSE

For Paris	8:00 A. M.
" East	10:45 "
" West, and St. Louis	11:30 "
" Pekin, and I. & I. C.	12:00 M.
" Chicago, and I. B. & W.	2:45 P. M.
" South	7:00 "
" North & East of Lafayette	7:30 "

I. C. PUGH, Postmaster.

A LIFE OF CRIME.

A Dying Man Confesses to Fourteen Murders.

Three of them Committed in Chicago—The Murderer Murdered at Mazatlan, Mexico.

A Mazatlan (Mexico) correspondent of the New York *World* gives the particulars of the death of a noted desperado, an Englishman, going by the name of Tom Adams, the keeper of a low tavern and dance house, which took place in that city on the fifteenth of October, from the effects of a pistol shot wound received in a quarrel with a Spanish gambler named Gonzales, a few months before. Previous to his death, Adams sent for Capt. Verplank, the American Commercial agent, and made a statement, confessing himself guilty of fourteen murders, all but one of which were committed in the United States and Canada. Adams commenced his narrative by stating that his proper name was George Worley, and that he was a native of Manchester, England. He commenced his career of crime by murdering the second mate of the American ship Cultivator, in the Liverpool docks, about the year 1854. After this deed he went to Canada and roved about through those provinces for two years in pursuit of robbery. In the year 1855, at which time he was known by the name of Orton, he was engaged as a sailor on the lakes. While lying in the American port of Oswego he murdered a man, whom he understood to be a painter, by throwing him over a bridge. He met his victim in a drinking saloon, where he went to collect a bill of the proprietor, and followed him until the opportunity was favorable, when he struck him down with a slung shot, and disposed of the body in the way mentioned.

After this Adams returned to Canada, and assumed the name of Townsend. With two accomplices he commenced a campaign of robbery and perpetrated four murders in the country west of Toronto, ending with the killing of a Sheriff a few miles west of the Niagara river. That country then became too warm for him in consequence of the offering of large rewards for his arrest and he afterwards escaped on board a schooner passing through the Canadian canal to the American port of Toledo. From this port he went to Chicago, and committed three murders in that place during the same summer. One of his victims was the captain of a vessel, whom he followed from the St. Charles saloon; another was a German saloon-keeper, whom he killed in his bed at night, in his place of business, which was situated near a railroad depot, and the third was some man unknown to him, whom he murdered after leaving a brothel. After these crimes he was arrested in Chicago, tried and convicted of a burglary, and served a term of three years in the Illinois State prison. On obtaining his release, Adams went to New York, where he remained about one year, during which time he committed two murders, both of his victims in that city being men unknown to him. One was a countryman whom he enticed to the outskirts of the city and obtained about $2,000 on his body. After leaving New York, he was engaged in a series of robberies through the Southern States. He returned to Baltimore and murdered a prostitute in that city. Subsequently he committed a murder in Louisville and one in Memphis, but of the names of his victims he had no knowledge.

Adams left for New Orleans about the time of the breaking out of the war and went to Vera Cruz. From thence he went to the City of Mexico, and came to Mazatlan about ten years ago. Since his sojourn here, he was widely known and generally feared, his place being one of the most notorious rendezvous of desperate characters on the coast. He finally met his fate at the hands of a Spanish gambler, named Gonzales, in a drunken quarrel over a throw of dice. He leaves between $15,000 and $18,000 in cash, or its equivalent, as the result of his career of atrocious crime, which he has willed to a sister, supposed to be his only living relative, who resides at Sheffield, England. The legatee needs to be devoid of any superstitious scruples to receive and enjoy such a blood-clotted legacy.

A revolver—the earth.

A health lift—the elevator.

A cremationist—Cinder-Ella.

A shocking scene—Kerosene.

Go to work should be all the go.

Drawing materials—corkscrews.

Hop merchants—dancing masters.

It is never too late to marry or to mend.

THE

LINDELL HOTEL

Of St. Louis, Mo.

Felt, Griswold, Clement & Co.,

PROPRIETORS.

This new and elegant hotel is now open for the reception of guests. All of the modern improvements have been applied in its construction, and it ranks among the *leading* hotels in the West. Its location is on Washington avenue; the thoroughfare of the city since the opening of the great bridge. Its elevators are in constant operation at all hours, both day and night.

☞ *The table will at all times be supplied with liberal abundance—with the choicest that the market affords.*

November 18-eod-4w.

BRUSHES!

We have in store the largest stock and variety of Hair, Cloth and Tooth Brushes in the West, at New York prices.

GERTS, LUMBARD & CO.,
BRUSH MANUFACTURERS,
167 Madison Street, Chicago.

METROPOLITAN HOTEL!

STATE AND WASHINGTON STS.,
CHICAGO.
(*Site of old St. James Hotel*)

$2 50 PER DAY.

IRA T. SWIFT and JNO. E. ROWLAND, Proprietors. The most centrally located Hotel in Chicago, (opposite Field, Leiter & Co.)

To Gas Consumers.

The undersigned would respectfully call your attention to PARSON'S PATENT GAS GOVERNOR for single burners. It regulates and controls the gas as perfectly as a large governor placed upon the meter. Will fit on any gas fixture or street lamp, and will save from 20 to 60 per cent. over any other burner now in use, and give a more satisfactory light. Also, meter governors of superior quality supplied to the trade. Agents wanted wherever gas is used. Good inducements offered. Office, 151 Fifth avenue, Chicago, Ill. A. PARSONS.

October 31-d4w.

THE

CHICAGO LEDGER

THE CHEAPEST AND BEST PAPER IN THE COUNTRY.

$1.50 PER ANNUM

Unexcelled by any Weekly Literary Publication, East or West.

CANVASSERS WANTED IN EVERY TOWN IN THE UNITED STATES.

The most Liberal Premiums and Club Rates ever offered by any newspaper. Write for a Circular containing full information, etc. Specimen copies furnished on application. Address

THE LEDGER COMPANY, CHICAGO, ILL

October 31—d&wlw.

ST. JAMES HOTEL!

(Cor. Water & Wood Sts, Decatur, Ill.)

J. B. MILLIGAN, Proprietor.

The house has been re-painted, papered, and thoroughly repaired, and the furniture is all new.

Board by the day or week, on reasonable terms. [Sept. 8-dtm*

Greatest Improvement of the Age

The People's SPRING BED!

Patented April 22d, 1873.

The Best Spring Bed

Ever Offered to the Public.

It is noiseless, elastic and durable. It is clean, light and easily handled. A straw tick or any kind of a mattress can be used; but a mattress one-half the usual weight makes a better bed than the full sized one on any other spring. Each slat is independent of the others, and persons of unequal weight occupy a level surface. The slats are reversible, and so attached to the springs that they cannot creel over or be displaced in use. The springs produce a tension of about six inches on each slat, enabling us to use a slat three eighths of an inch in thickness without the least danger of breaking. It has an

Invalid Attachment!

by means of which the patient may be elevated to any position desired. This is done with the greatest ease and without inconvenience to the patient. It takes the place of the most expensive Invalid Chair or Lounge and is much better. It can be so adjusted as to form a perfect bolster—no house should be without one.

CALL AT OUR OFFICE, IN

Fenton's Block, N. Water St.,

And examine for yourselves. Be convinced: buy one, take it home and try it, and you will not sell it for twice the cost.

The retail price, with the Invalid Attachment, all complete, is

ONLY $8.

All orders promptly filled.

☞ Sewing Machines adjusted and repaired by Mr. Richards. Needles and attachments of all kinds furnished.

A. D. BRIDGMAN.

November 5, 1874-w3w.

FOR SALE!

A TWO STORY FRAME HOUSE, on the corner of West Main and Pine streets. Will be sold very low. For information inquire, at Dr. Sibley's office, of

GILBERT FERRY.

Sept. 11-dawtf.

Rufus C. Crocker

NO. 9 WATER ST.,

Has on sale the Celebrated

SATISFACTION!

COOK STOVE,

—THE—

Best in the World.

And other styles Heating Stoves

ALSO, A FULL LINE OF

HARDWARE

OF ALL KINDS,

As Cheap as the Cheapest

Jy' 11.—d&wtf.

MACON

Property for Sale

THE UNDERSIGNED has a desirable story and a half residence to sell, cheap for cash, or will trade for property in Decatur. The house contains five rooms; good cellar, well and cistern, and a first-rate barn, 25x26, on the premises; shrubbery and fruit trees. He will also sell his

Business House and Stock of Goods,

Consisting of Dry Goods, Groceries, Hardware, Hats and Caps Notions, etc. Will trade business house for property in Decatur, and sell goods cheap for cash or trade them for goods in Decatur.

For further particulars address the undersigned.

T. C. DRINKALL,
MACON, ILLINOIS.

Sep23-d3m]

COKE!

For the purpose of disposing of the Stock now on hand, the Gas Company will deliver

COKE

Until November 1st, in Thirty Bushel lots, at

$2.25.

Order at Office of

WARREN & DURFEE.

October 13, 1874—d.

LELARDOUX & PATTERSON,

ARCHITECTS.

PLANS AND SPECIFICATIONS furnished on short notice.

☞ Commissions outside of Chicago personally attended to by M. PATTERSON.

P. Lelardoux, No. 59 W. Clark St., Chicago.
M. Patterson, No. 35 N. Water st., Decatur.

October 7, 1874-dly.

MASTER'S SALE.

Edwin R. Eldridge, Surviving Executor, &c., vs. Richard T. Davis and Mary E. Davis.

Public notice is hereby given, that by virtue of a decree rendered in the above entitled cause, at the August term, A. D. 1874, of the circuit court within and for the the county of Macon, and State of Illinois, the undersigned will sell, on the

5th day of December, A. D. 1874,

between the hours of 9 a. m. and sunset of said day, at the west door of the court house, in the city of Decatur, Illinois, at public auction, to the highest bidder, for cash in hand, the following described real estate, situated in the county of Macon and State of Illinois, to-wit:

The undivided four-fifths of the south half of lots number twelve and thirteen (12 and 13), in block No. ten (10), in Allen, Moreynolds & Co.'s addition to the town (now city) of Decatur.

Said premises will be sold subject to redemption.

Decatur, Ill., November 5, 1874.

R. H. MERIWEATHER,
Master in Chancery for Macon Co., Ill.

Nov. 6-d4w.

NOTICE.

DIST. COURT OF THE UNITED STATES, Southern Dist. of Ill., at Springfield, The 16th day of October, 1874

THE UNDERSIGNED hereby gives notice of his appointment as Assignee of Franklin Priest, of Decatur, in the county of Macon and State of Illinois, within said district, who has been adjudged a bankrupt on his own petition, by the district court of said district.

M. F. KANAN, Assignee.

Nov. 11, 1874-d

PROFESSIONAL.

W. T. CUSSINS,

ATTORNEY AT LAW and GENERAL COLLECTING AGENT. Office—Room 5, Powers' Block. *Prompt attention to business.*

D. L. BUNN,

ATTORNEY AT LAW.

OFFICE:—Over Ludden & Co's Dry Goods Store, East Main street. [feb.5-'71

St. Nicholas Hotel,

N. LAUX & BRO., PROPRIETORS South side Old Square, Decatur Illinois *Bus to and from the house.* aug1-tf

Dr. J. KING, M. D.,

HAS RESUMED THE PRACTICE of medicine. Office—Over Bunker's shoe store

Dr. A. S. Waltz,

DENTIST, Decatur, Ill. Office, over Barber & Co's shoe store, East Main street. June 18, 1873—d&moe*

I. S. BUCKINGHAM,

ATTORNEY AT LAW.—Office, over Hildebrandt's Drug Store, Decatur, Ill. April 13, 1873-dwtf.

H. L. ODOR. E. S. ELDRIDGE.

ODOR & ELDRIDGE,

ATTORNEYS at LAW.

OFFICE:—Over Newell & Hammer's grocery store. [July 8, 1874-dly

EDWIN PARK,

ATTORNEY AND COUNSELLOR AT LAW, and Notary Public. Office: Over Millikin's Bank. [June19,'74-tf.

C. C. McComan,

ATTORNEY AT LAW AND STATES Attorney for Macon county. Office:—Over the Post Office, Decatur, Ill. Dec. 13, 1873-d&wtf.

B. I. Sterrett,

ATTORNEY AT LAW. Office, over Dr. Stoner's drug store, south side New Square. [dec30-d&w tf

W. C. JOHNS,

Attorney at Law.

☞ OFFICE: Over Quinlan's Carpet Store east Main Street. [Apr. 1-d1f.

J. Stebbins King, M. D.,

HAVING permanently located in Decatur will attend promptly to all

PROFESSIONAL CALLS,

IN CITY OR COUNTRY,

DAY OR NIGHT

RESIDENCE: No. 21, West William St. Office—Southeast corner Old Square, over W. C. Armstrong's drug store. May 21, 1874-dawtf.

DR. L. T. PEASE.

OFFICE—Over the Post Office. Residence—No. 8, Prairie street. May 14, '71-dawly.

J. A. DILLON. S. P. DAVIDSON

Dillon & Davidson

ATTORNEYS AT LAW, Tecumseh Nebraska. Have 25,000 acres of choice land in southeastern Nebraska for sale on reasonable terms. [feb20-w1y.

A. BROWER BUNN. JOSIAH BROWN

BUNN & BROWN,

ATTORNEYS AND COUNSELORS at law, Decatur, Ill. Office, over W. J. Brown's drug store, No. 32, southeast corner of East Main and Water Sts. June 25, 1874-dawtf.

DR. R. C. DAWKINS.

DENTIST, Decatur, Ill. Office over Smith Hammer & Co's Bank. (Jl1-daw.t.

DR. P. B. SPARKS,

HOMŒOPATHIC PHYSICIAN.

OFFICE:—Over the new Post Office. Residence—No. 36 West Main street. April 21, 1874—d6m*.

TELEGRAPHING!

179 YOUNG LADIES AND GENTLEMEN wanted immediately to learn Telegraphing. Students furnished with positions on a regular commercial line as soon as competent.

ADDRESS,

Western Telegraph Co.,

April 29-daw tf] DECATUR, ILLS

JESSE LEFORGEE. F. A. LEFORGEE.

LEFORGEE & Co.,

REAL ESTATE

AND

LOAN AGENTS!

OFFER FOR SALE some of the choicest property in Macon county. Call and examine our list.

☞ Agents for Milwaukee Life Insurance Company.

OFFICE—No. 8 Water street, second floor,

Apr23,'74-tf.) DECATUR, ILLS.

A NEW FIRM

H. MUELLER. F. A. KORNMEYER

H. MUELLER & CO.,

(Successors to H. MUELLER.)

PLUMBERS,

STEAM & GAS FITTERS,

And Dealers in

Iron and Lead Pipe, Steam and Gas Fittings and Fixtures, Rubber Hose, Pumps, &c., &c.

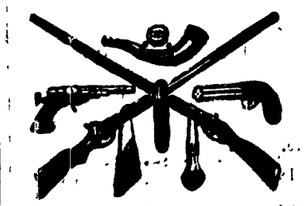

Also keep constantly on hand a complete stock of

Guns, Pistols, Powder, Shot, Lead, Caps, Wads, Fishing Tackle, &c.,

Which will be sold as cheap as the same can be bought in Central Illinois. All kinds of

MACHINE WORK AND GUNSMITHING

Done in a neat and workmanlike manner

H. MUELLER & CO.

April 2, 1874-d1y.

NEWSPAPER ARCHIVE®

The Daily Republican.

HANSHER & MOSSER,
D. K. HANSHER, J. M. MOSSER, } Publishers.

DECATUR, ILLINOIS:
Monday Evening, Nov. 23.

THANKSGIVING.

Proclamation by the President.

WASHINGTON, Thursday, Oct. 29, '74.

By the President of the United States—A Proclamation:

We are reminded by the changing seasons that it is time to pause in our daily avocations and offer thanks to Almighty God for the mercies and abundance of the year which is drawing to a close.

The blessings of free government continue to be vouchsafed to us, the earth has responded to the labor of the husbandman; the land has been free from pestilence; internal order is being maintained and peace with other powers has prevailed. It is fitting that, at stated periods, we should cease from our accustomed pursuits and from the turmoil of our daily lives, and unite in thankfulness for the blessings of the past and in the cultivation of kindly feelings toward each other.

Now, therefore, recognizing these considerations, I, Ulysses S. Grant, President of the United States, do recommend to all citizens to assemble in their respective places of worship on

THURSDAY, THE 26TH DAY OF NOVEMBER

next, and express their thanks for the mercy and favor of Almighty God, and laying aside all political contentions and all secular occupations, to observe such day as a day of rest, thanksgiving and prayer.

In witness whereof, I have hereunto set my hand and seal, and caused the seal of the United States to be affixed. Done at the city of Washington on this, the 27th day of October, in the year 1874, and of the independence of the United States the ninety ninth.

U. S GRANT

By the President.
HAMILTON FISH, Secretary of State

THE Fijians who have just joined their fortunes with Great Britain have another strange peculiarity besides feasting on human flesh. In Fiji, they say, tax-paying is associated with all that the people love. The call of the tax-gatherer is a festive occasion, a day for the best attire, the pleasantest looks and the kindest words. These interesting islanders hand in their money with singing and dancing, and the whole ceremony concludes with a dinner.

THE "interviewer" has come to grief in New York. It is reported that one of the tribe, possessed of more brass than discretion, went to the den of Richard Grant White, the philological tiger, and sent in a message that he wanted to "interview" the purist. "To interview!" screamed the enraged philologist; "wants to interview! John, give me my revolver! The wretches who make an active transitive verb of the noun (interview) cannot be exterminated too soon!" So saying the frenzied purist started for the ante-room; but the "interviewer" had heard the conversation through the key-hole, and the maddened scholar reached the front door merely in time to see a coat-tail with a reporter's note book projecting from his pocket, in the act of diving down a dark alley.

"THE course of true love never did run smooth," and Christopher Smith, of Cincinnati, now languishes in a dungeon. Christopher wo'ed and won the daughter of an opulent merchant, but alas for the bright hopes of youth, she was only 16, and the law did not permit Evangeline Maria to marry until she was of age. What could the young man do? He could not lie, to beg he was ashamed; but love, which laughs at locksmiths, come to his aid, as he told his Dulcinea to put the figures of eighteen in each of her shoes, and stand thereupon. Happy thought! she was "over 18." A jury, assisted by the stern parient, are now investigating the case.

THE Woman Suffragists in Michigan can sympathize with the Republicans, for they know how good it is to be badly beaten. Before the election it was currently believed that the woman suffrage proposition in that State would come very near adoption at least, but the result shows only 36,000 ayes to 126,000 nays, or an adverse majority of 90,000. If the women of Michigan could have voted upon the proposition, it is likely that the majority against the change would have been much larger. It is useless for the woman suffragists to expect success until they have succeeded in converting the women themselves to the belief that they desire or need the ballot. Whenever the majority of the women favor woman suffrage it will be a fixed fact, not before.

IN Warwick, Mass., is a woman in the 97th year of her age, who has never seen a train of cars, though the railroad is only 3 miles away. She gives as a reason that sixty years ago she took a violent cold, and has not got over it yet. She used to visit her friends in Boston, when young, riding all the way on horseback, making a journey of about three days. Her visit was made eighty years ago, when George Washington was President and Samuel Adams was Governor. She is sprightly and intelligent, and now lives with her daughter, a young lady of 70.

SHERMAN'S INSANITY.

How the Charge Arose—What Mrs. Sherman Did About It.

Washington Correspondence Louisville Courier-Journal.

Of course the citizens of Louisville recollect that, when Sherman was in command of that department, he was accused of insanity. He could not receive any answer from Gen. McClellan to his dispatches. Mrs. Sherman came to Washington and called on the President. She stated that for more than twelve years she had been Gen. Sherman's wife, and that, if any person was capable of truly judging as to the soundness of his mind, it would certainly be herself. She declared that there had never been the slightest indication of insanity, though they might drive him to it; that, if he were insane, she would be the first to want to withdraw him from the public gaze, but so far from desiring that, she asked that he might be intrusted with anything that was difficult, or that was becoming his rank. Mr. Lincoln's reply to this was that "Gen Sherman's dispatches were not those of a sane man." Mrs. Sherman was astounded. After leaving the President, she went to the War Department for her husband's dispatches. After obtaining these she again called upon the President. When Mr. Lincoln read those papers he said that they were not at all what they had been represented to him. This was the kind of work that was being done in the War Department, where we needed every good officer, and by the light of to-day we can see how few there were as valuable as Sherman; and yet the country would have lost his services if his wife had not been the brave, determined woman she is. Mr. Chase took a bold stand at the time in saving Sherman, and I heard Gen. Sherman, at his daughter's wedding, say the most graceful and felicitous things to Mrs. Sprague personally, and in allusion to her father, knowing that kind recollections of him would be the sweetest theme for his daughter's ears.

LABOR STRIKES.

From the Bloomington Leader.

Several times recently we have alluded to the subject of labor strikes, and expressed our opinion of the utter folly, in a time like the present, of such attempts to control prices. The recent strike of the 'longshoremen in New York, is another evidence of the correctness of our position. These men, some ten thousand in number, have been receiving four dollars per day, but recently the steamship companies refused to pay more than three dollars per day. The 'longshoremen have carried out their threat, and quit work in a body. Thus far they acted foolishly, under the circumstances, but they had a right to lie idle if they saw fit. But as there are fifty or sixty thousand men in New York, who were idle, not from choice, but because they could find nothing to do, the vessel owners had no trouble in filling the places of the strikers, at the price offered. This made the strikers mad and there are threats of interference on their part with the men who have taken their places. These men have no one to blame but themselves. The idea that they can refuse to work at a price that thousands of able-bodied men would consider large wages, while these very men have starvation staring themselves and families in the face, is perfectly absurd. Trades unions have one lesson to learn, and that is, that labor is worth what it will bring, and must be governed by the law of supply and demand. When thousands are out of employment and eager to work, the price of labor, especially in those departments that do not require skilled men, must come down. The manufacturer, the farmer and the tradesmen are all compelled to submit to this law of supply and demand, and the attempt of trades unions to change the order of nature must ever end in failure.

DEMOCRATIC newspapers are talking continually about "expunging from the statute books all the constitutional legislation placed there by the Republican party." What do they mean by it? Pressed on the point they declare (most of them) that they do not contemplate the abrogation of the constitutional amendments. What, then, do they mean? The Kuklux law has expired. The enforcement act is employed with much satisfaction to all concerned, if we may believe the reports, even in New York City. Its provisions are all in the interest of a free and untrammeled expression of the people at the ballot-box, and to repeal the law would be a confession of contemplated fraud, showing that the Democracy are afraid of a fair and unintimidated vote, especially in the South. What constitutional legislation, then, are these gentlemen raving about? Will the *World*, for example, tell us what particular laws it wishes repealed?

TALK no more, exclaims the Lafayette (Ind.,) *Leader*, about the wedding presents of Miss Nellie Grant and Miss Ida Honore. They are left completely in the shade. Some months ago a wedding occurred in our city, the bride being the recipient of $20,000 cash, besides sundries in the way of trifles from relatives and friends amounting to thousands more. And now we have a quiet unostentatious little affair this week, at which the father of the bride presented her with $50,000 in interest-bearing bonds, and $5,000 for pin money, to say nothing of the princely presents from relatives and friends. Bring on your millionaires.

RELIGIOUS SEVICES YESTERDAY.

On yesterday morning the walks were about as bad as they could well be, so far as mud was concerned, and in the air was a mist amounting almost to rain, consequently the churches were not as fully attended as usual in the morning, and in the evening the rain, which had prevailed through the afternoon, continued until nearly church time, which made the congregation small at the evening service.

EPISCOPAL CHURCH.

The rector officiated here and preached an excellent sermon in the morning from the words "Let all things be done to edification." In the evening, service was observed but no sermon was preached.

FIRST M. E. CHURCH.

The pulpit of this church was occupied by the pastor, Rev. Horace Reed, the theme of the evening sermon being "That Skeptical Young Man." The arguments adduced by the speaker to overthrow the sheptical notions which are held by many young men, and to vindicate the claims of christianity were clear and convincing.

PRESBYTERIAN CHURCH.

The pulpit of this church was filled both morning and evening by the pastor. Notwithstanding the bad walking the morning congregation was nearly up to the average, and we hear the exercises spoken of as being interesting throughout

BAPTIST CHURCH

Rev. J C. Bonham filled his pulpit, and preached with his usual earnestness and interest to fair congregations both morning and evening Those in attendance speak highly of the two sermons as being able and instructive.

CHRISTIAN CHURCH

The pulpit of the Christian Church last evening was filled by the Rev. J. G. Waggoner, of Harristown, who preached an excellent discourse of about a half an hour's length, holding the attention of his audience and handling his subject well. Elder Haynes preached morning and evening to Mr. Waggoner's congregation at Harristown

CONDOLENCE.

At a regular communication of Macon Lodge, No. 8, A. F & A. M, held Nov. 21st, 1874, the following resolutions were adopted:

WHEREAS, It has pleased Almighty God to remove from our midst our esteemed Brother, ISAAC C. PUGH, thereby severing another link from the chain that binds us together; therefore

Resolved, That in the death of our Brother the lodge has sustained a great loss, the community an upright and worthy citzen; and while we deeply deplore his loss, we bow in humble submission to the will of Him who doeth all things well.

Resolved; That a copy of this preamble and resolution be sent to the family of the deceased, with the assurance that we deeply sympathize with them in their sad bereavement, and commend them to Him who is a friend to the widow and a father to the fatherless.

Resolved, That the city papers, and *Free Mason*, of St. Louis, Mo., be requested to publish this preamble and resolutions.

W. L. HAMMER,
C H. FULLER, } *Com.*
W. J. CONDELL,

Decatur, Ill., Nov 21, 1874.

PERSONAL MENTION.

C C McComas, Esq, departed for Springfield by the noon train.

Rev. W. S. Prentiss was at the depot at noon, en route for Springfield.

Ed. Walton, Esq., and his family went north by the I. C. train this forenoan

Mr. Kneiper, the Water street jeweler, boarded the same train for Maroa.

Miss Tina Sage left on the noon train for Indiana, where she will spend a few weeks visiting old friends.

The family of Capt. S. C. Allen boarded the eastward bound train for a few weeks' visit in Ohio

Mr Menaugh, formerly of this city, now of St. Louis, is in town to-day. He is in the employ of the M. & P. Railroad company.

Mr. John Cottom, son-in-law of Major Henry Hummell, with his wife and Mrs. Hummell, came in from Taylorville at noon with the remains of their eldest child, recently deceased, which are taken here for interment.

At the St. Nicholas hotel the following names are registered: J. W. Campbell, N. Y.; L. Harris, Quincy, Ill.; J. B. Kohn, Allegan, Mich.; Thomas A. Fowler, county; Wm. Baleb, do, J. J. Wood, Harristown; F. Watson, Mt. Zion; W. Tebbs, Toledo; Dr. S. Bassett, Vandalia; A. W. Waile, do; F. Weldon, Chicago; D. A. Allen, Cincinnati; C. S. Breech, Clinton; N. Dulang, Maroa, F. S. Rutherford, St. Louis; Martin Jones, J. Lenhart, do; Mrs. Searles, Lafayette; W. C. Sterrett, D. M. and J. M. Sterrett, Warrensburg; John McFadden, Oakley; W. Cahn, New York; A. S. Butler, Chicago; A. L. Joseph, Cincinnati; Mrs. R. Lenhart, St. Louis; W. L. Menaugh, do.

ST. LOUIS, Nov. 21.—The building No. 309 and 311 North Fourth street burned to-night, together with the stock of Probasco, candy dealer; M. Schell, wholesale milliner; Campbell, straw works; Michael Bros., paper hangers, and Mrs. Russ, milliner. Loss, approximately, $60,000.

Wm. H. Keys, formerly of Boston, a member of the Salvage Corps, was killed while spreading tarpaulins in Probasco's store, by the falling of the upper floors, and men are now searching for the body.

It is now claimed that M. Schell lost $40,000 by the fire, instead of $10,000 as at first believed. The insurance on the building was $30,000.

Games.—The largest assortment of Games for children and grown people ever shown in the city, at

LITSINBERGER & SUTTON'S.

26 3taw

TELEGRAPHIC.

3 O'Clock, P. M.

[Reported Expressly for the Daily Republican.]

ARKANSAS MATTERS.

WHAT THE ATTORNEY GENERAL THINKS.

Another Archbishop Gets after Gladstone.

DESTRUCTIVE FIRE IN ST. LOUIS.

The Famine in Kansas.

Nine Indians in Washington with Bad Colds.

WASHINGTON, D. C., Nov. 21.—Although the Attorney General has prepared no formal opinion on the Arkansas question, it is understood that he considers the means taken to adopt the Constitution under which Garland assumes to act to have been illegal, in that the methods of adopting or changing the Constitution of the State, as provided by the former Constitution, were not observed. Inasmuch as that Constitution prescribed the method in which it could be amended, he maintains that although the new Constitution submitted to the people may have received a large majority of all the votes in the State in its favor, still there was no authority existing under the State Constitution by which a new Constitution could have been legally submitted in the manner it was done, to the people for their vote. It is not the desire of the President, however, to attempt a decision of the question before the meeting of Congress unless the course of events in the State is such as to make prompt action necessary.

The Postmaster-General has decided to make a thorough investigation into the force, efficiency and entire internal arrangements of all the larger Post offices in the country, and Special Agents Baldwin and Warden have been detailed to begin this work. Examination will extend to all cities of sufficient population to entitle them to the free delivery system, being some eighty cities and towns. The investigation will have in view discovery and abolition of all sinecure positions, equalizing the pay of both Postmasters and employees, and will embrace a report upon the expenditures of every kind

NEW YORK, Nov. 22.—Archbishop Bailey, of Baltimore, has written a letter on the statement made by Gladstone in his late pamphlet, that since the Vatican Council defend the dogma of infallibility of the Pope every Catholic is called upon to renounce his mental and moral freedom, and place his civil loyalty and duty at the mercy of another.

The Archbishop says, when a person tells me my religion requires me to be disloyal to my country, the "old Adam" comes up in me, and I feel more disposed to pull his nose than to answer him politely. The only thing I have to say against Gladstone's declaration is, that it is false, a shameful calumny, and I would appeal with perfect confidence as to the truth of my assertion to the conscience of every Catholic over the face of the earth. It has no foundation, either in the words of the decree nor in any possible logical deduction from those words. The thought even that it would have any such bearing, I am certain, never entered the mind of any member of the Council.

The Vatican Canon no more changed the Catholic relation to civil power than the Protestant. It left that where the New Testament left it; where the Savior left it when he said, "Render unto Cæsar the things that are Cæsar's," etc. Since Gladstone dissolved the Parliament, he has been soured, and is now a most dangerous and mischievous man. Everything he has done and said shows he is anxious to get back into his cage. The Archbishop doubts if the English people will dance to this music.

WASHINGTON, Nov. 21.—A delegation of nine chiefs of the Turtle Mountain band of Chippewa Indians had a long interview with the Commissioner of Indian Affairs to-day, and expressed a desir to cede their country in Dakota and go to the White Earth country on the Missouri river, or elsewhere, provided they are properly recompensed. If this cannot be done, they wish the land they occupy to be marked as theirs. They begged to be excused from discussion of the subject at present, on the ground that they all had bad colds and could not talk. Another interview was arranged for Monday.

ATCHISON, Nov. 21—The daily Champion publishes, from the advance sheets of the official reports made to the State Board of Agriculture, extracts showing that, in 17 counties, in which 158,000 acres of corn had been planted, not a bushel was produced. Five of these counties produced an average crop of other cereals, and can easily relieve individual wants. The others are on the frontier, with a population of 24,000, and being newly populated, are suffering greatly. The people have neither clothing nor fuel, and are totally dependent on charity.

LITTLE ROCK, Nov. 21.—John G. Price, editor of the Republican newspaper here, writes to the editor of the Gazette in answer to an allegation of that paper to the effect that he (Price) was the author of the dispatch sent to Senator Dorsey, at Washington, concerning Smith's success in Arkansas, denying the charge and declaring that this action does not in any respect meet his approval.

In the Senate, a resolution was reported back by the joint committee to appoint a select committee to inquire into the election of S. W. Dorsey, United States Senator, with recommendation that it be passed.

For Several Years numerous experiments have been making for burning our soft coal successfully in a self-feeding magazine stove, that would require the fire to be built but once during the season, and one in which fire could be kept from ten to thirty-six hours, without replenishing Some of these experiments have proven partially successful, but none a perfect success, excepting the invention of the "OMAHA." We notice this stove is for sale by CLOSE & GRISWOLD. tf

Zephyrs, Canvas, and Germantown Yarn, at GOLDBURG'S. 19d4w1

People who have much walking to do will consult their interest and comfort by getting their foot-gear of V. Barber & Co. They are selling some of the nicest sewed work that has ever been offered in this market, the soles having an elasticity that gives ease and grace to the step, making walking a real pleasure—Call and try some of their splendid boots and shoes [18-daw2w.

The Very Best.—We are agents for the sale of Macneale & Urban's fire and burglar proof Safes—the very best that are made GEO. S. DURFEE & BRO 18-d3w

A Heavier Stock of Goods than ever before, at RAGE'S. [13-dtf

Heaven's First Law is Order.—Regularity in eating, sleeping and exercise, and abstinence from such dangerous irritants as alcohol and tobacco, tend to secure a long and healthful life But even a strict observance of these wholesome rules will not always avert sickness. The best safeguard against epidemic and other diseases is DR WALKER'S CALIFORNIA VINEGAR BITTERS, which, by promoting a regular and vigorous action of the digestive, secretive and excretive organs, keep the body in the best possible condition for resisting and repelling the causes of disease. [21 d&w 4w

A Splendid assortment of Ladies' Ties, very cheap, at GOLDBURG'S 19 d4w1

Choice Apples!—New York State Apples, very fine, for sale to the trade, in quantities to suit, by 17-d&w1w* KINNEY & JACK.

First-class Boots and Shoes made by Powers, Ferriss & Co

A Large Supply of Building and Roofing Paper constantly on hand, at Geo. S. Durfee's salesroom, No. 16 East Main street. tf

COLORADO EXCURSIONS.

Go West Through St. Louis.

During the summer season, the MISSOURI PACIFIC and KANSAS PACIFIC THROUGH LINE, via St. Louis and Kansas City, will sell Excursion Tickets from St. Louis to Denver and Return, good ninety days from date of sale, at extremely low rates, thus affording every one an excellent opportunity to visit the famous resorts of Colorado, among the beautiful Parks of the Rocky Mountains.

To all who are seeking new homes in or are about to take a trip to Missouri, Kansas, Colorado, New Mexico, Nebraska, Oregon or California, we recommend a cheap, safe, quick and direct route by way of St. Louis, over the *Missouri Pacific Through Line.* It is equipped with fine Day Coaches, Buck's Reclining Chair Cars, Pullman's Palace Sleepers, the famous Miller Safety Platform, and the celebrated Westinghouse Air-Brake, and runs its trains from St. Louis to principal points in the West *without change.* The Texas connection of this road is now completed, and passengers are offered a first class all-rail route from St. Louis to Texas, either over the Missouri, Kansas & Texas R. R, *via Sedalia*, or over the Atlantic & Pacific R. R., *via Vinita.*

For full information in regard to Colorado Excursions, or trips to any point in the Great West, address or call upon either of the following named Agents of the Line: J. F. Thompson, 157, Exchange street, Buffalo, N. Y.; S. H. Thompson, Union Depot, Columbus, Ohio; or E. A. Ford, General Passenger Agent, 25 South Fourth street, St. Louis, Mo. *Questions will be cheerfully and promptly answered.*

Jan 1 74-ly

New Advertisements.

GRAND BALL

—o—

THANKSGIVING NIGHT,

November 26, 1874,

—AT—

BRENNEMAN'S HALL

For the Benefit of

RESCUE HOSE COMPANY No. 1

—o—

TICKETS—One Dollar.

BY ORDER OF COMMITTEE.

November 16, 1874-dtd.

We have the largest and most complete stock of Goods that we have ever had, and are daily receiving novelties in the way of DRESS GOODS, NOTIONS and FANCY GOODS, all at lower prices than you can find elsewhere. Call and see us.

Hays & Bruce.

October 21, 1874-dawtf.

A. T. HILL, Pres't. D. S. SHELLABARGER, Vice Pres't. J. P. MOORE, Cashier.

THE DECATUR NATIONAL BANK,

DECATUR, ILL.

PAID UP CAPITAL, - - $100,000.00
SURPLUS, - - - - - - 4,000.00

DEPOSITS RECEIVED

Collections, and all business connected with general and legitimate banking, receive prompt attention.
Exchange bought and sold; first-class paper discounted at lowest rates.

Money to Loan at Strictly 10 per cent.

STOCKHOLDERS:

A. T Hill, W. B Tuell, W. T Sylvester, J W Louth, W. C. Johns, J. P. Moore, D S Shellabarger, J. W. Race, Col W. H. Harris, C. J. Barrackman, Eli Brenneman, James F. Montgomery, Thomas Hays, Wm. Bowers, D. W. Brenneman, Peter D. Kline, Samuel Anderson, James C. Lake, J. B. Shellabarger, N. A. White, A. J. Gallagher, Jerome Anderson.

[Oct14-daw-tf.

DRY GOODS.

S. EINSTEIN'S

New Stock of Fall and Winter Goods has arrived, and is opened and ready for the inspection of the Public.

His Stock consists of a complete line of Dress Goods, Silks, Flannels, Jeans, Cassimeres, Domestics, Shawls, Blankets and Bed Quilts. Also a full line of Ladies' and Gents' Furnishing Goods.

We have also added a full line of GERMANTOWN YARNS.

We are also Agents for the celebrated New Brand EXPOSITION ALPACA, to which we especially invite the Attention of the Ladies. Don't forget the place,

No. 21 NORTH WATER STREET.

Decatur, September 15, 1874-dtf

NEW STORE! NEW GOODS!

WM. F. DONALDSON,

Having Opened a

VARIETY STORE

—AT—

NO. 10 MERCHANT STREET,

Invites the public to call and see his stock of

Toys, Fancy Articles, Books, Stationery, Willow Ware, Etc., Etc.

WILL SELL CHEAP FOR CASH.

October 14, 1874—daw-tf.

KEYSTONE CARRIAGE WORKS!

WAYNE BROTHERS,

MANUFACTURERS OF

CARRIAGES, BUGGIES, OMNIBUSES,

PEDDLING AND SPRING WAGONS.

OLD STAND OF DANIEL GAHMAN,

Corner Water and Cerro Gordo-Sts.

PLATFORM CARRIAGES built to order, PONY PHÆTONS, PRINCE ALBERTS, PIANO and COAL BOX BUGGIES, SULKY and LIGHT ROAD WAGONS, of all kinds Always up to the times, and guarantee all work to be first-class. All kinds of

Sleighs Made to Order!

FANCY PAINTING A SPECIALTY.

November 17, 1873. d&w-3m.

The Daily Republican.

DECATUR, ILLINOIS:
Monday Evening, Nov. 23.

THE DAILY REPUBLICAN will be delivered to subscribers in any part of the city, at *Twenty Cents per Week.*

Local Notices will be inserted at *Ten Cents* per line for the first insertion, and five cents per line for each subsequent insertion. Rates for time advertisements will be furnished upon application at the office.

TO DAILY SUBSCRIBERS.

Subscriptions to the DAILY REPUBLICAN will be collected every Saturday, at the places where the paper is delivered, unless otherwise ordered.

We would be much obliged if our subscribers would inform the carrier at what particular place they desire their papers to be left.

CITY DEPARTMENT.

..Compressed Yeast raises buckwheat cakes in double quick. Imboden keeps it.

..A crowd kept coming and going at the postoffice at its usual open hours on Sunday.

..Ho for Andy Kepler's to get a box of those superb Havanas.

..Three carloads of fat cattle went north by the I. C. train this forenoon.

..Mr. Pitner has removed his photograph gallery from the rooms over J. Race & Co.'s clothing store to the room adjoining Revere House block.

..Children's Waterproofs and Circulars, very cheap at Goldburg's. 19-4w1

..The high wind which prevailed last night made things snap generally We have heard of no damage being done more than the blowing down of some fences and the displacement of a sign or two.

..E. B. Pratt & Son have all the foreign and domestic fruits in their season.

..Railroad baggage men and hotel porters keep sweating and out of humor all the time now because they have to hustle big trunks and other baggage which drummers and travelling men carry, who keep coming and going on the roads at present.

..For all the leading monthlies, go to I. J. Davis & Co.'s.

..Several cabinet makers in this city who have no work, have set up a little shop and are making furniture for themselves. By selling their furniture for less price than is demanded at the stores these little shops make money and always keep sold off all the furniture they can make.

..Tea and coffee of the best grade and quality, cheap, at Kitchen's

..It is always a satisfaction to purchase goods where there is a full stock and accommodating people to wait on you. Such a place is the shoe store of Geo. F. Wessels; he always has a superb assortment of goods, and waits on his customers in the most agreeable manner.

..A superior lot of canned and preserved fruits at J. Ullrich & Co.'s.

..The ladies of Boiling Spring church will hold a Festival at their place of worship on to-morrow evening, 24th, to which everybody is invited. The ladies are sparing no pains to make the occasion one of interest and enjoyment to all who may attend.

..All grades of choice sugars at Ermeyer's.

..A number of angry pedestrians were seen this morning in pursuit of their hats. We noticed particularly two instances where a couple of fine plug hats and two pairs of nicely blacked boots were completely besmeared with mud and soiled by a chase through mud for several hundred feet.

..We can now set it down as a positive sure thing that the reign of mud and slush is fairly inaugurated, and from this time on until the middle of April wheeling will be anything but agreeable business. Those who have plenty of fuel laid in, and a plenty to eat, drink and to wear, will get along very easily, and those who have not will be obliged to plod along as best they can. When the few months will soon pass, and we will hardly realize the difficulties which they have plodded.

Off for New Orleans.— To morrow morning Mr. J. G. Starr and wife and Mrs. D. P. Elwood, B. H. Clark and J G. Willard leave by the 3.20 for New Orleans, via Springfield, Shawneetown, taking boat at the last place. They will be in New Orleans to attend the triennial meeting of the Commandery of Knight Templars of the United States, which takes place that city on December 3rd, on which occasion it is expected there will be a thousand Sir Knights on parade in uniform. The party gets the round trip from Springfield, including board on steamboat, for $46. They expect to be absent about three weeks. A party of about fifteen ladies and gentlemen from Bement passed through the city last night to join the party from Decatur at Springfield to-morrow morning.

Still Lively.—Things still keep lively at Ullrich's slaughter-house. The hands there employed kill 200 to 250 hogs a day, while the workmen in the packing house dress and prepare them as fast as they are killed. Mr. Ullrich says this programme will be kept up as long as the hogs last. Although large droves are driven down to the slaughter yard every day, there remains there only about a thousand head. The men are kept busy scouring the country in this vicinity and buying up all the hogs they can. It is Mr. Ullrich's intention to keep things going at the rate they are at present until warm weather makes such a thing is possible.

NEWSPAPER ARCHIVE®

gest and
tock of
ve ever
aily re-
in the
GOODS,
FANCY
wer pri-
ind else-
see us.
ruce.

J. P. MOORE, Cashier.

NAL BANK,
L.
$100,000.00
4,000.00
IVED.
legitimate banking, will
t lowest rates.
10 per cent.
RS:
James C. Lake,
J. B. Shellabarger,
N. A. White,
A. J. Gallagher,
Jerome Anderson.
[Oct24-daw-tf.

ODS.
EIN'S
Goods has ar-
dy for the in-
mplete line of
, Jeans, Cassi-
nkets and Bed
ies' and Gents'
line of GER-
celebrated New
CA, to which
ention of the
ce,
STREET.

W GOODS!
DSON,
STORE
STREET,
his stock of
oks, Station-
c., Etc.
R CASH.

E WORKS!
HERS,
OMNIBUSES,
WAGONS.
AHMAN,
Cordo-Sts.
ONS, PRINCE ALBERTS,
T ROAD WAGONS, of all
first-class. All kinds of
Order!
ECIALTY.

The Daily Republican.

DECATUR, ILLINOIS:

Monday Evening, Nov. 23.

THE DAILY REPUBLICAN will be delivered to subscribers in any part of the city, at *Twenty Cents per Week.*

Local Notices will be inserted at *Ten Cents* per line for the first insertion, and five cents per line for each subsequent insertion. Rates for time advertisements will be furnished upon application at the office.

TO DAILY SUBSCRIBERS.

☞ Subscriptions to the DAILY REPUBLICAN will be collected every Saturday, at the places where the paper is delivered, unless otherwise ordered.

☞ We would be much obliged if our subscribers would inform the carrier at what particular place they desire their papers to be left.

CITY DEPARTMENT.

..Compressed Yeast raises buckwheat cakes in double quick. Imboden keeps it.

..A crowd kept coming and going at the postoffice at its usual open hours on Sunday.

..Ho for Andy Kepler's to get a box of those superb Havanas.

..Three carloads of fat cattle went north by the I. C. train this forenoon.

..Mr. Pitner has removed his photograph gallery from the rooms over J. R. Race & Co.'s clothing store to the rooms adjoining Revere House block.

..Children's Waterproofs and Circulars, very cheap at Goldburg's.
19-4dw1

..The high wind which prevailed last night made things snap generally. We have heard of no damage being done more than the blowing down of some fences and the displacement of a sign or two.

..E. B. Pratt & Son have all the foreign and domestic fruits in their season.

..Railroad baggage men and hotel porters keep sweating and out of humor all the time now because they have to hustle big trunks and other baggage which drummers and travelling men carry, who keep coming and going over the roads at present.

..For all the leading monthlies, go to I. J. Davis & Co.'s.

..Several cabinet makers in this city who have no work, have set up a little shop and are making furniture for themselves. By selling their furniture at a less price than is demanded at the stores, these little shops make money and always keep sold off all the furniture they can make.

..Tea and coffee of the best grades and quality, cheap, at Kitchen's.

..It is always a satisfaction to purchase goods where there is a full stock, and accommodating people to wait on you. Such a place is the shoe store of Geo. F. Wessels; he always has a splendid assortment of goods, and waits upon his customers in the most agreeable manner.

..A superior lot of canned and dried fruits at J. Ullrich & Co.'s.

..The ladies of Boiling Spring church will hold a Festival at their place of worship on to-morrow evening, Nov. 24th, to which everybody is invited.—The ladies are sparing no pains to make the occasion one of interest and enjoyment to all who may attend.

..All grades of choice sugars at Neidermyer's.

..A number of angry pedestrians were seen this morning in pursuit of their hats. We noticed particularly two instances where a couple of fine plug hats and two pairs of nicely blacked boots were completely besmeared with mud and soiled by a chase through mud for several hundred feet.

..We can now set it down as a pretty sure thing that the reign of mud and slush is fairly inaugurated, and from this time on until the middle of April next, wheeling will be anything but agreeable business. Those who have plenty of fuel laid in, and a plenty to eat, drink and to wear, will get along very well, and those who have not will be obliged to plod along as best they can. With all the few months will soon pass, and they will hardly realize the difficulties thro' which they have plodded.

Off for New Orleans.— To-morrow morning Mr. J. G. Starr and wife, Mr. and Mrs. D. P. Elwood, B. H. Cassell and J. G. Willard leave by the 3:20 train for New Orleans, via Springfield and Shawneetown, taking boat at the latter place. They will be in New Orleans to attend the triennial meeting of the Grand Commandery of Knight Templars of the United States, which takes place in that city on December 3rd, on which occasion it is expected there will be ten thousand Sir Knights on parade in full uniform. The party gets the round trip from Springfield, including board on the steamboat, for $46. They expect to be absent about three weeks. A party of about fifteen ladies and gentlemen from Bement passed through the city at noon to join the party from Decatur at Springfield to-morrow morning.

Still Lively.—Things still keep lively at Ullrich's slaughter-house. The hands there employed kill 200 head of hogs a day, while the workmen at the packing house dress and preserve them as fast as they are killed. Mr. U. says this programme will be kept up as long as the hogs last. Although large droves are driven down to the slaughter-house yard every day, there remains there now only about a thousand head. Agents are kept busy scouring the country in this vicinity and buying up all the hogs they can. It is Mr. Ullrich's intention to keep things going at the rate they are at present until warm weather comes, if such a thing is possible.

FUNERAL OF GEN. I. C. PUGH.

Eulogy by Gen. J. H. Moore.

Notwithstanding the muddy condition of the roads and walks the M. E. Church was crowded on Saturday by people in attendance upon the funeral services of the late Gen. I. C. Pugh, which were in accordance with the request of deceased, conducted by Rev. J. H. Moore, assisted by the pastor, Rev. Horace Reed. The exercises were opened by singing the hymn commencing "O God our help in ages past," which was followed by an earnest and appropriate prayer by the officiating clergyman. Prayer was followed by the reading of the 90th Psalm, by the pastor, after which another hymn was sung.

At the conclusion of the singing Rev. J. H. Moore pronounced the following just and appropriate

EULOGY:

"If thou doest well shalt not thou be accepted?"—*Gen. iv. 7.*

Scarcely in the whole period of my life have I been called upon to officiate on an occasion like this, where I have felt more forcibly impressed with the dignity of the hour than I do now.

The man to whose mortal remains we have come to pay this last sad tribute of respect, has long been known in this community, by all the people, as a distinguished citizen; and for a long series of years he has been held in high esteem by all. Like all other men of any note, he has been subjected to criticism, and now and then a man might be found who would venture to impugn his motives, and find fault. But, I think, I may safely say he had no bitter and persistent enemies; and I think no man now, in this community, would, if he had it in his power, take pleasure in contributing to lessen the respect and esteem with which he has ever been regarded.

Such a man deserves appropriate eulogy It is no small thing to have lived almost three score years and ten, and almost the entire active period of that life in the same community, and yet, to the very last, to have retained the respect and confidence of all, and especially of those who knew him best. The universal verdict is, this hour, I have no doubt, that he lived and died an honest man, and a useful and valuable citizen, and that, to the extent of his ability, he contributed to the well being of society and the happiness of mankind.

It is, therefore, most becoming that we should here pause, at the grave's mouth, to mention some incidents in the life of one who has so long and so honorably acted his part among us.

General Isaac Campbell Pugh was born in Christian county, Ky., in the year of our Lord 1805. When he was about 16 years of age his father left the State of Kentucky with his family, and settled in Shelby county, near Shelbyville, Ill., and not long after, and on the 17th day of May, 1822, was killed by lightning

The family was, in a few years, broken up and scattered, and the subject of this sketch, still in his minority, dependent simply upon his own resources, went forth to become the architect of his own fortune. He made his way to Vandalia, in this State, where he remained for the space of three years, and though a young and without means, and without influential friends or relatives to help him along, he succeeded in making for himself friends by whom he is remembered to this day as an honest and upright young man of high and honorable purposes. His father and mother were both consistent christian people and worthy members of the Methodist Episcopal Church. They had consecrated this son to God in christian baptism. The minister who officiated was the late venerable Peter Cartwright, for whom the deceased ever after cherished the most profound regard. He seems, throughout his entire life, to have regarded this early consecration by his believing parents as of binding force and obligation upon himself, and he fully ratified the deed in his mature years and spoke of it with great satisfaction on his dying bed.

In Vandalia, then the seat of government for this prosperous commonwealth, he found a class of citizens who, for intelligence, civility, good breeding, and sound morals, were unsurpassed in any newly settled country; and to this day the old settlers recur with a just pride to those early days of good society in one of the oldest settled portions of our State.

His early training at home, by simple hearted parents, and his surroundings during the first few years of his early manhood, had very much to do, I have no doubt, in fixing the character of the future man. They were the source of pleasant memories, and tended greatly to inspire him with the strength and purposes of a true and genuine manhood. And what is more, he gave heed which, unfortunately, is not always so with young men, and chose to make his an honest and honorable career, and in behalf of my country and mankind, though in his coffin and winding sheet, I thank him for this. We feel the need every day, in all the walks of life, of more such young men as he was.

His early education was very limited, having attended school altogether only about one year, and part of this time he was under tutors who were almost worthless. Yet with these small advantages he accomplished more through life, by his native energy and high purposes, than many who, in early years, knew no material want, and enjoyed unlimited advantages for improvement. Self-reliance, and a purpose to make one's way through life, by his own individual energy, is an indispensable prerequisite to success. General Pugh had this. Every man must have this, or come to grief sooner or later, no matter what his early advantages may have been.

In 1829 General Pugh settled in Decatur, where he has resided ever since.

He was married, in 1831, to Miss Elvira E. Gorin, who still survives him, and is the chief mourner on this solemn occasion. For 43 years they have peacefully and prosperously journeyed together, carrying each other's burdens and sharing each other's toils and trials. She is still moving on in the path he trod. It leads, inevitably, through the same gates of the grave into the open fields of glory and immortality, and they shall meet again and know each other, though the scars of battle, and the wrinkles of age shall be effaced.

It has been my privilege to know, intimately, many of the family relations of General Pugh. They bore a striking resemblance to each other in all their personal characteristics. They were all plain, matter-of-fact, common sense men, simple hearted, truthful, confiding, strong in their friendships, devoted to the right, lovers of liberty and equal rights, and as fearless as death, in the face of danger. With them there could be no alliance, either with bad men or a bad cause.

It is needless for me to say, in this presence, that such were the characteristics of our departed friend and brother. He loved justice and fair play. He had no sympathy with oppression. In a contest between the oppressed and the oppressor, his instincts and his natural sense of justice would have at once carried him over to the weaker side. He loved his country, and all the more because its theory of government looked toward the well being and personal elevation of all subjects of government, whether rich or poor, high or low.

He was a patriot in the true acceptation of that term. In all ages, and among all civilized peoples, this has been considered one of the highest virtues to which a noble mind could aspire; and in the days of Roman grandeur and glory the citizen was thought most worthy who served his country most effectively. They seemed to realize in their golden age, as all true patriots do now, that without a Government, settled and fixed, securing the rights of persons and property, administering equal justice, and upholding law and order, no other substantial good could come to any people.

Impelled by patriotic motives, and a sense of duty, General Pugh responded to every call of his country, and he became identified with every sanguinary struggle through which the country has passed since he became a man capable of bearing arms. Could there have been any other motives than those of patriotism and a sense of duty that impelled him to such a course? Surely there could have been no mercenary motive. Fighting at the front has never been considered a lucrative business. The position of an army follower is more promising in this regard. There might have been ambition to win distinction, and a noble name. Be it so. I shall not pronounce absolutely against such a sentiment. A noble name, after all, is the best inheritance that a man can leave to his family; and none but noble minds strive lawfully, and in a good cause, for honorable distinction.

General Pugh was a Captain in the Black Hawk War, and behaved with conspicuous gallantry.

He was in the war with Mexico, and commanded a company in Col. Baker's 4th Illinois Infantry—was in several hotly contested battles, and always sustained himself as a gallant and efficient soldier. He was fortunate in securing the favorable consideration of his superiors, and the respect and confidence of his subordinates. It was while he was in the Mexican war, exposed to hardships in an unfriendly climate, that he contracted the disease of which he long suffered, and of which, finally, he died.

In 1861, when treason was striking at the life of his country, he again went upon the war path. Though comparatively broken down in health, he promptly responded to his country's call for troops He went out under the three months' call as Captain of Co. "A," 8th Ill. Infantry, commanded by our distinguished townsman, now Senator Oglesby.

At the expiration of this short term of service, he returned, and organized the 41st Ill. Infantry, to serve three years or during the war, and received his commission as Colonel, to rank from the 27th day of July, 1861, and was mustered out by reason of expiration of term of service, August 20th, 1864, having been continuously in the service during the late war,—three years and four months, lacking a few days.

Gen. Pugh's regiment was actively engaged nearly all the time during its term of service. Among its first heavy engagements were those of Fort Donelson and Shiloh. During the siege of Donelson, which embraced the 13th, 14th and 15th days of February, 1862, it won distinction, and its commanding officer three times had his uniform pierced with bullets from the enemy's guns. Some of the heaviest blows of the enemy fell upon this regiment at the memorable battle of Shiloh, and it suffered greatly, but covered itself with renown.

Gen Pugh was actively engaged both at the siege of Corinth and that of Vicksburg, and was a participant, as a brigade commander, in the sanguinary conflict, at Jackson, Miss., July 12th, 1863, where his own regiment suffered terribly, 40 of his men and officers being killed upon the field, and 122 wounded. In this important engagement Gen. Pugh obeyed orders under protest, and marched his command up to the very jaws of death. His bitter and resolute complaints of mismanagement after the conflict had ended, resulted in the removal from command of his superior officer, who never came to the front again. During a considerable portion of his term of service Gen. Pugh commanded a brigade, of which his own regiment formed a part, and with great efficiency and credit to himself; and near the close of the war he was promoted to the rank of Brigadier General by brevet, for gallant and meritorious services rendered in defense of his country.

I cannot here relate particular instances of gallantry and high soldierly qualities exhibited from time to time, by this veteran, now slumbering before us in the arms of death. Nor is it necessary that I should do so. It is enough to say that in every capacity in which he served as a soldier, he acquitted himself with honor and renown; that he has fought his last battle, and is never again to answer to the bugle's call. No single stain, or faint suspicion, rests upon one page of his military history.

Our distinguished and lamented friend has had the honor of serving in a civil as well as military capacity. In an early day, he served as County Judge. He was collector and assessor six years, county treasurer, member of the State legislature, county clerk, master in chancery for many years, and last of all, your postmaster. In all the varied rounds of public service, he has so behaved as to maintain an unblemished reputation; and though in public life more than usually falls to the lot even of public men, and subjected to the usual temptations to which such are liable, yet he goes to his grave universally respected, and believed by all never to have betrayed a trust. Of such a record his friends and neighbors may well be proud.

But my friends, after all, the business of this world, though often pregnant with the most weighty and serious interests, affecting, it may be, generations of men, and reaching, in results, far into the future, is not everything to us. We think there are eternal interests that can never be safely or wisely overlooked.—Man's earthly career is short, however brilliant it may be, and the bustle and strife are soon over. When the hero sinks to the grave, what then? When the benefactors of mankind go down to the dust, is that really the end! I don't like so to contemplate them. I will not so speak of them. Believing in a blessed immortality secured to us by the sufferings and sacrifices of another, let us listen to the thrilling notes of inspiration, ringing out over the gloom of the grave. "Thy dead men shall live, together with my dead body shall they arise. Awake and sing, ye that dwell in dust: for thy dew is as the dew of herbs, and the earth shall cast out the dead."

Gen. Pugh was a christian man, and died with a pleasing hope of immortality. In his last hours, while parching with thirst which the waters of earth could no longer quench, he said, "Oh how I long to drink of the pure waters that flow from the fountains of eternal life,"—so vivid were his convictions of the existence of a happy land, where there is no suffering, decay or death.

He was, for a number of years, a member of the Methodist Episcopal Church, though during a considerable period of that time, he was not in possession of such a faith as gave him a lively assurance of his personal interest in the great salvation, and he wished me to say, that there was no distinct period of time, to which he could recur as being the day of his new birth; that nearly all his life he had been a praying man, and endeavoring to conform his life to the requirements of the divine law, which he always regarded with the most profound reverence; that, gradually, in later life, his hold upon divine things grew stronger and stronger, till finally he had been enabled implicitly to rely upon the divine word of promise. "Death now," said he, "has no terrors; every prospect is clear and pleasing;" and then he added, "on the other side the river I shall not be a stranger, so many that I have known and loved have gone on before me. I shall be more numerously surrounded with loving friends than I am here, and then I shall be forever at home and at rest."

Thus peacefully passed from among us, on the 19th day of November, 1874, in the 69th year of his age, after suffering a while severely, yet patiently, one of our best and most useful fellow-citizens, who had done good and not harm in his life. He was a liberal supporter, according to his means, of all benevolent interests. He was a true and devoted husband, and a kind and indulgent father, a good and generous neighbor, and a friend that could be trusted.

He leaves behind a widow and five children, with grandchildren, to mourn him departed, and a sorrowing community that will long cherish his memory.

May the blessing of his God, and the God of his fathers, forever abide upon all his loved ones, and lead them on through an honored and useful life, to a triumphant death.

At the conclusion of the address another appropriate hymn was sung, and the remains of the honored dead were given in charge of the Masonic fraternity, by whom they were removed from the church and conveyed to Greenwood Cemetery for interment, followed by the relatives and many of his former fellow citizens, where they were deposited in due form, according to the solemn and impressive ritual of Ancient Free and Accepted Masons.

If you want a splendid suit, call at
13-dtf RACE'S.

Acquitted.—Saturday afternoon Chas. Lilleston was arrested and taken before Esq. Hatch to answer to the charge of stealing an overcoat, a pair of gloves and 90 cents in money from Joe Milligan, proprietor of the St. James Hotel. Soon after the case was begun it was evident that there was nothing in it to sustain the charge, and as the testimony of the witnesses introduced did not change this, the accused was acquitted of the charge, much to the complainant's chagrin. Milligan declares that he is imposed upon, and that every time he is brought before a justice he has to pay well, but his enemies are permitted to go free without paying a cent. He calls it injustice, and sometimes talks of appealing his case, hoping to get his revenge in this way, and should he carry out his threats he would probably soon get sick of it at the costs that would entail upon him. He will most likely soon get enough of the law, and be content to live under its protection rather than attempt to violate it again.

A. Milton Lapham has succeeded M. D. Coffeen in the Post Office Book Store. If you want anything in his line give him a call. 21-d2

C. J. Kern, by the aid of his wife, as cashier, and only four good clerks—not twenty—actually took in $1,723 cash on Saturday. This is work. 1

Temperance.—Union Temperance prayer meeting on Tuesday evening, at 7 o'clock, at the Christian Church.

Temperance prayer meeting every Thursday afternoon at 2 o'clock, in Room No. 1, First M. E. Church.

Every one is cordially invited to attend these meetings. By order of
COMMITTEE.

Pike, the Jeweler, is agent for the sale of the best brands of American watches.

Police News.—The only violator of any of the city ordinances on Saturday last was James Burke, a railroad hand, who got too much bourbon ahead and was picked up in a helpless state by one of our policemen, who took him to the calaboose for a short repose. As soon as the inebriate became sobered up he was taken before 'Squire Albert where he plead guilty to a plain drunk. A fine of $3 and costs was assessed, and to liquidate the sum Burke gave an order on the railroad and was released.

Notice.—Prof. Lutz' singing class will meet at the Christian Church on Friday evening of this week, instead of Tuesday evening, as heretofore.

The Question Answered—"How Linn & Scruggs employ so many salesmen and sell goods cheap." They keep the largest stock of dry goods in Decatur—they retail more goods than any other Dry Goods House in the United States, according to population, and their expenses are *less* in proportion to sales. Besides they are thus enabled to buy most of their goods of first hands and by the case and package, which gives them great advantage over small dealers.
jun 2-d&wly

Pike, the Jeweler, keeps the best Spectacles in the city, and sells them at a reasonable price. [sept 1-d1m

Remember, goods are cheap, at
13-dtf RACE'S.

Call and see our fall goods.
oct 13-dtf J. R. RACE & Co.

A lot of Felt Shoes, imported from Germany, just received by
17-dtf POWERS, FERRISS & CO.

FUNERAL SERVICES OF M. C. WYKEL.

The Christian Church was densely packed yesterday forenoon by our citizens, who were anxious to attend the funeral services of the late M. C. Wykel, and pay their last tribute of respect to his memory. The services were conducted by Elder. J. G. Waggoner, of Harristown, and were deeply solemn and impressive throughout. The exercises were opened by singing an appropriate hymn, which was followed by the reading of appropriate portions of Scripture. The officiating clergyman then addressed the throne of grace in a feeling manner, invoking the blessing of God upon the bereaved widow and orphan hildren, and commending all the afflicted ones to the protection of Heaven. After another appropriate hymn had been sung, the audience was most impressively addressed by Elder Waggoner, from the words in Job, "Soon I shall go the way whence I shall not return." The sermon was well calculated to impress the congregation with the brevity of life, and the speaker dwelt particularly upon the last clause of the text showing that life's journey can be travelled but once. The speaker's address to the mourners was particularly touching, and drew tears from many eyes unused to weep.—At the close of the sermon another hymn was sung, at the conclusion of which the audience was invited to view the corpse, which many did, and the congregation separated. The remains were then removed from the church and taken to the family burying ground for interment, about four miles west of town, whither they were followed by the relatives and a number of sympathizing friends.

Notions, Fancy Goods, Hosiery, Gloves, and Ladies' Wrappers, very cheap, at
19-4dw1 GOLDBURG'S

A BIG LAW SUIT.

A larger number of passengers left here on the P. & D. R. R. on the eight o'clock train this morning, than has gone out over the road for some time. The main part of the passengers were going to Sullivan to attend the case of Mary E. Smelsey vs. Hackett & Keefe, Chas. Weille, F. S. Batteiger, Andrew Rothfuss and Phillip Reibsame, charging them with making drunk and killing her husband. Some of the ablest attorneys of our city have been employed as counsel, and as this case has long been in the courts and the lawyers have had plenty of time to work up all points in the case, the probability is that it will be warmly contested and argued. The attorneys employed are Ex-Judge Gallagher, Maj. Wm. E. Nelson, Hon. A. B. Bunn, and H. Crea and Thomas Lee, Esqs. About 30 or 40 witnesses were served with subpoenas and ordered to be present at the trial.

Any news from the trial will be eagerly read by Decaturites, as the interest therin is increasing among our people.

Look Out for my sale of Alpacas and Silks, on Friday night. 50 pieces of alpacas will be sold. Let all turn out.
23d C. J. KERN.

DIED.

Near Illiopolis, Sangamon county, Nov. 16, 1874, infant daughter of J. W. and C. Constant. Age, about three months.

Every Flavor True.—With great care, by a process entirely his own, Dr. Price is enabled to extract from each of the true select fruits and aromatics, all of its characteristic flavor, and place in the market a class of Flavorings of rare excellence. Every flavor as represented, of great strength and perfect purity.—For any flavor that may be wanted for flavoring ice cream, jellies, custards, pastry, etc., we recommend Dr. Price's True Flavoring Extracts, and feel sure that like his celebrated Cream Baking Powder, will give perfect satisfaction.—There is no imposition in these articles.
21-daw1w

Hats, Caps, Gloves and ready-made Clothing—an immense stock, at
13-dtf RACE'S.

Winter is nearly here—prepare for it by getting your new clothes at
13-dtf RACE'S.

Try that Superb Java Coffee, just received by Samuel & Co., at the Rolling Mill Grocery. jul31-dtf

DECATUR MARKET REPORT.

DECATUR, November 23, 1874.

WHEAT—Red, per bushel	$ .85
" White "	1.05
FLOUR—white wheat, ℔ hundred	4.00
" red " "	3.50
" superfine, "	3.25
" middlings,	1.75
CORN MEAL—℔ bushel	1.00
RYE—℔ bushel	.90
CORN—℔ bushel	50
" shelled, per bush	65
HAY—Timothy, ℔ ton,	12.00
OATS—℔ bushel,	45
FLAXSEED—℔ bushel	1.35
TIMOTHY SEED—℔ bushel	3.00
CLOVER SEED— " "	6.50
BLUE GRASS— "	1.50
ORCHARD GRASS, "	2.50
REDTOP— "	2.50
HUNGARIAN	1.50
BEANS—℔ bushel	2.00
BUTTER—℔ ℔	25@27
EGGS—per doz,	15
LARD—℔ ℔	14@15
BACON—Sides,	12@15
HAMS—super-cured,	14
SHOULDERS—per ℔	10
HOGS—Live, per hundred,	4.75
CATTLE— " " "	3.25@6.00
SHEEP— " per hun., unsheared	
" " " sheared	3.50@4.00
POTATOES—per bu	100
PEACHES—Dried, per ℔	15
APPLES— " "	10
" Green ℔ bu	1.00
WOOL—Unwashed, light & medium	25@27
" " heavy fine	20@22
" " combing	25@30
" Fleecewash'd, choice	40
" " fine & heavy	30@35
" Tubwashed, choice	45
" " inferior	40@42
HIDES—Green, ℔ ℔	.08
" Salted cured,	.8
" Calf,	.10
" Dry salt	12
" Dry Flint	14
SHEEP PELTS	40@60
[Cut, grubby, scarred or otherwise damaged, two-thirds price, branded, 10 per ct. off.]	
FEATHERS—Prime, ℔ ℔	.50@.55
" Common, ℔ ℔	.40
TALLOW—Cake	6
" Barrel	6¼

BLANKETS,
FLANNELS,
SHAWLS,
CLOAKS,
FURS,
LADIES' SUITS.

Linn & Scruggs

HAVE OPENED AN UNUSUALLY large stock of Blankets, Flannels, Shawls, Cloaks, Furs and Ladies' Suits, which were purchased entirely of the

Manufacturers,

thereby saving the Jobbers' profit, which we propose to give to the

Consumers.

We have just received a large and elegant assortment of

CLOTHS, CASSIMERES,
AND
REPELLANTS.

We are Sole Agents for
THE OLD DOMINION
BUCK GLOVES.

Buck Mitts and Buck Gauntlets, which is the BEST article of the kind in America. They are sewed by hand and are manufactured by a process known only to the maker. The price of these gloves is $2,00, and as greatly inferior gloves have been sold in this market as the Old Dominion Buck Gloves, we here state that none are *genuine* unless they bear the name of "*G. Ott, Woodstock, Va.*" on the inside.

We are Agents also for
The Great Western White and Colored
CARPET WARP.

This Warp is put up expressly for us without boards thus giving by the purchaser net weight, and the best and cheapest Warp in the United States.

We have selected our Fall and Winter stock with great care, both as to style and price, and can assure the public that our goods will be sold at the

Lowest Prices.

DRESS GOODS!

Linn & Scruggs

HAVE OPENED ONE OF THE MOST complete stocks of

Dress Fabrics

ever offered, comprising the latest and choicest

NOVELTIES
IN
Serges,
Diagonals,
Camel's Hair Cloth,
Cashmeres,
French Merinoes,
Empress Cloth,
Silk Warp Mohairs,
Balernoes, &c.

We have just received a large stock of

The Peerless Alpacas
And Mohairs,

which are superior to all other makes, for color, finish and durability.

We have also complete lines of the most celebrated

BLACK SILKS
AND
Black Silk Velvets

which we purchased directly of the IMPORTERS, and will sell them at greatly reduced rates.

We have special "Jobs" in
HAMBURG EDGINGS,
RIBBONS AND CORSETS

which we are prepared to sell lower than they have ever been offered in this market.
Oct. 1-d&wtf.

BUY BOOKS
—AT THE—
CITY BOOK STORE.

We have now the largest stock of
SCHOOL AND MISCELLANEOUS BOOKS,
Blank Books and Stationery ever shown in the City. Our stock of Pocket-Books, Games, Alphabet and Building Blocks,
PICTURE FRAMES AND NOTIONS
Is complete.
Call and examine our stock.
LITSINBERGER & SUTTON.
November 2, 1874—d&w2m.

"OMAHA!"

THE KING
Of all Stoves yet Invented
FOR SOFT COAL.

A Hot Blast, Self-Feeding, Base Burning Bituminous Coal Stove,
FOR PARLORS, STORES, OFFICES, &c.

CALL AND SEE IT AT
CLOSE & GRISWOLD'S
Sept. 29-d&wtf.

A Large Assortment
—OF—
COAL AND WOOD
HEATING STOVES,
AT VERY LOW PRICES,
AT LIDDLE'S.

NEW STYLES BIRD CAGES
Table Glassware,
Lamps & Chandeliers,
BELOW MARKET PRICE.

WHITE GRANITE QUEENSWARE!
A Large Assortment,
AT LIDDLE'S.

HEAVY TIN-WARE,
HEATING & COOK STOVES.
STOVE ZINC BOARDS.
Stoves put up at an hours' notice,
AT LIDDLE'S.
Sept. 19-dtf.

LOOK HERE!

Theodore Steinen,
GARDENER!

Thanking the public for its past liberal patronage, would respectfully announce that he has now for sale, at his Green and Hot House, on South Webster street, a large quantity of HEAD LETTUCE, a variety of HANGING BASKETS, just received from Shaw's Garden, St. Louis, together with all sorts of FLOWERS.

FINE BOQUETS

will be furnished for Parties, &c., on short notice. Prices reasonable. Call and see.
Decatur, Nov. 17-d1w

SHERIFF'S SALE.

BY virtue of two Executions to me directed and delivered by the Clerk of the County Court of Macon county, Illinois, one in favor of John Gogelly, and one in favor of Edward Luttrell, and both against Frederick Aholtz, I have levied upon the following described property, to-wit: Lot fifteen (15), block one (1), in South-Eastern Addition to Decatur, Macon county, Ills., taken as property of the said Frederick Aholtz, which I shall offer at public sale at the west door of the Court House, in Macon county, in said State, on the

10th day of December, A. D. 1874,

at the hour of 2 o'clock, p. m., of said day, for cash in hand, to satisfy said Execution.
This 17th day of November, A. D. 1874.
ISAAC D. JENNINGS,
17 d3w Sheriff Macon County.

Clothing and Piece Goods, cheaper than since 1860, at
oct 13-dtf MARBLE HALL.

NEWSPAPERARCHIVE®

The Daily Republican.

OFFICIAL.

STATE, COUNTY AND CITY DIRECTORY.

State Officers.

Governor.................. J. L. Beveridge
Leiut Governor.................. John Early.
Secretary of State.................. G. H. Harlow.
Auditor of State.................. C. E. Lippincott
State Treasurer.................. Edward Rutz.
Sup't Public Instruction...... Newton Bateman

Congressmen.

Senators...Richard J. Oglesby, John A. Logan
" 14th Dist.............. J. G. Cannon.

Legislators.

State Senators, 20th Dist...Michael Donahue.
Representatives, 29th Dist.,......William T. Moffett, Job A. Race, T. Lane.

Judicial Officers.

Circuit Judge.................. C. B. Smith.
State's Attorney.................. C. C. McComas.
Clerk Circuit Court .... E. McClellan

County Officers.

County Judge.................. S. F. Greer
County Clerk.................. H. W. Waggoner
County Treasurer.................. R. H. Park
Sheriff.................. I. D. Jennings
Deputy.................. Geo. M. Wood
Superintendent of Schools.......... S. P. Nickey
County Surveyor.................. Geo V. Loring
Coroner.................. M. Y. Givler

City Officers.

Mayor.................. Franklin Priest
Aldermen—1st ward Geo Staro, H W Wagoner
" 2d " ...O F McKim, L. F. Muzzy
" 3d " ...J W Ehrman, T. J. Abel
" 4th " J W Butman, J L Peake
" 5th " ......R N Mills, J P Leake
Register.................. Geo. P. Hardy
Treasurer.................. M. K. Hatch
Collector.................. H. H. Brown
Attorney.................. I. A. Buckingham
Marshal.................. Jno. Haworth
Engineer & Sup't Water Works.....S Burgess
Supervisor.................. George Dempsey
Deputy Marshal.................. Jos S Hewes
Fire Department—Chief Engineer, Joseph Hewes; 1st assistant, H. P. Christie; 2d assistant, D. P. Elwood.
BOARD OF EDUCATION OF THE DECATUR PUBLIC SCHOOLS.—Wm. L. Hammer, E. W. Moore, W H Harris and W. C. Johns; E W. Moore, President; E. A. Gastman, Sup't and Clerk.

Decatur Township Officers.

Town Clerk.................. Geo Goodman
Assessor.................. Fred J Smith
Collector.................. H. H. Brown
Commissioners of Highways..A. J. Williams Henry Cassell J. M. Lowry.
Justices of Peace, { M. K. Hatch, T B Albert / Ed. Hughes G. W. Baker }
Constables } H Churchman, J J H Young J W / Carter, J H Mauzy, S Weitsel

Board of Supervisors.

Decatur...... ......Jacob Spangler, D. L. Hughes and Henry Hummell
Friends Creek.................. J W *Brown*
Austin.................. Robert Morris
Blue Mound.................. Frank Coleman
Macon.................. W S Gage
Mt. Zion.................. William Davis
Whitmore.................. J. C. Ruddock
Niantic.................. James Dingman
Harristown.................. M. G. Camron
Hickory Point.................. A McBride
Oakley.................. Wm Grason
South Wheatland.................. Hiram Ward
Long Creek.................. Sam'l W Illespie
Illini.................. L. R. Morse
Maroa.................. John Orr
Pleasant View.................. E House
Milam.................. J W Rogers

CHURCHES AND SOCIETIES.

PRESBYTERIAN CHURCH—On Prairie street between Main st. & Church streets. Rev. Robert Mackenzie, pastor. Regular services at 10½ o'clock, A. M. and 7:30 P. M.; Sabbath school, 2 P. M.

FIRST METHODIST EPISCOPAL CHURCH.—Corner of North Water and William Streets, Rev. W. H. Reed, pastor. Services at 10½ A. M. and 7 P. M.; Sabbath school at 2 P. M.

STAPP'S CHAPEL, (METHODIST EPISCOPAL)—Corner of Eldorado and Franklin streets.—Rev. Wm. Stevenson, pastor. Services at 10½ A. M. and 7 P. M.; Sabbath school at 2 P. M. W S Prentiss Presiding Elder.

BAPTIST CHURCH—Northeast corner of Water and Will. streets. Rev. Mr Bonham pastor. Services at 10½ A. M. and 7 P. M.; Sabbath school at 9 A. M.

PROTESTANT EPISCOPAL CHURCH—On Water street south of Eldorado street. Rev. W W DeWolfe rector. Services at 10½ A. M and 7 P. M.; Sabbath school at 2:30 P. M.

UNITED BRETHREN CHURCH—Corner North Main and Cerro Gordo streets. Rev Mr Fields, pastor. Services at 10½ A. M. and 7 P. M.; Sabbath school at 9 A. M.

CHRISTIAN CHURCH—Corner of North Main and North streets; Rev. N. S. Haynes pastor. Services at 10½ A. M. and 7 P. M.; Sabbath school at 2 P. M.

GERMAN METHODIST EPISCOPAL CHURCH—On Eldorado street, between Church and Union streets. Rev. Mr. Baumgarden pas. Services at 10½ A. M. and 7 P. M. Sabbath school at 9 A. M. and 2 P. M.

UNIVERSALIST CHURCH—On Prairie street west of the new square. Rev. ———, pastor. Services 10½ A. M. and 7 P. M.; Sabbath school 9½ A. M.

CATHOLIC CHURCH—Corner of North and Jackson streets. Services by the Rev. Mr. Hickey, every Sabbath, at 8 A. M., early mass; high mass, 10½; vespers at 3½ P. M.

CHURCH OF GOD—On corner of Water and Cerro Gordo streets, Rev. ——— pastor. Services at 10½ A. M. and 7 P. M.; Sabbath school 2 P. M.

GERMAN LUTHERAN CHURCH—Corner of Wood and Edward streets. Rev. Mr. ——— pastor. Services at 10½ A. M. and 7 P. M.

BENEVOLENT SECRET SOCIETIES.

O. U. A. M.

DECATUR COUNCIL No. 2, O. U. A. M., meets at their hall over Hildebrandt's drug store, every Thursday evening.

MASONIC.

MACON LODGE, No. 8, A. F. & A. M.—Regular meeting, Saturday night preceeding full moon every month. G. W. Bright, W. M.; Samuel Newell, Secretary.

IONIC LODGE, No. 312, A. F. & A. M.—Regular meeting, Monday night preceding full moon every month. R. C. Crocker, W. M.; Geo. S. Durfee, Secretary.

MACON CHAPTER, No. 21.—Regular meeting, Tuesday night preceding full moon every month. A. A. Murray H. P.; M. Johnson, Secretary.

DECATUR COUNCIL, No. 16.—A. A. Murray, G. M.; J. R. Gorin, P. C. W.; Wm. L. Hammer Recorder. Regular meeting, first Monday of every month.

BEAUMANOIR COMMANDERY, No. 9.—A. A. Murray, E. C.; J. S. Hand, Recorder. Regular meeting fourth Thursday each month.

ODD-FELLOWS.

CELESTIAL LODGE, No. 186.—H. P. Christie, N. G.; F. G. Richmond, R. S. Meet every Monday; at Odd Fellows' Hall.

DECATUR ENCAMPMENT, No. 37.—P. D. Kline, C. P.; G. W. Patterson, H. P.; A. W. Slack, S. W.; F. G. Richmond J. W.; B. B. Mohegan, Scribe; B. Stine, Treas. Meets every second and fourth Thursday in each month, at Odd Fellows' Hall.

DECATUR LODGE, I. O. O. F., No. 65—P. D. Kline, N. G.; Wm. Niedermeyer, R. S.;—Meets every Tuesday evening at Odd Fellows' Hall.

KNIGHTS OF PYTHIAS.

CŒUR DE LEON LODGE, No 17.—Knights of Pythias.—C. M. Durfee, C. C.; W. R. Samuel, K. of R. S.; meets Saturday evening, at their hall, cor. of E. Main and Water sts.

GOOD TEMPLARS.

DECATUR LODGE, I. O. of G. T. No 361.—P. R. Gorin, W. C. T.; H. B. Montgomery, W. S. Meets every Monday evening in their new hall in Court House building, South Water street.

LADIES' LIBRARY ASSOCIATION—Prairie street, Shroeder's new building, second floor. Circulating Library, open every Saturday, from 1 o'clock until 5 o'clock P. M., for exchange of books. Any person may become a life member of the Association by the payment of $25, or an annual member on the payment of $3. And any member shall be entitled to all the privileges of the Association. Mrs. A. A. Powers, President; Mrs. M. K. Hatch, Vice President; Mrs. Chas. P. Thatcher, Secretary; Mrs. A. T. Hill, Treasurer.

"TRUE TO NATURE."

This first-class Chromo will be given to every subscriber to

Godey's Lady's Book for 1874

Whether to a Single Subscriber for $3, or in a Club of Six, for $14. Address L. A. GODEY, N. E. Cor. Sixth and Chestnut Sts., Philadelphia, Pa.

GARDNER HOUSE!

CHICAGO.

PRICES REDUCED.

C. H. BISSELL, formerly proprietor of the Matteson House, and late of the Fountain Spring House, Waukesha, Wis., has assumed the management of the Gardner, and would be pleased to see his old friends and the travelling public.

Terms from $3 to $3.50 per day, according to location of rooms.

RICHARDS & GOOCH,

Commission and Wholesale Dealers in

BUTTER & CHEESE,

Cranberries, Potatoes, Apples, Beans, &c.,

181 SOUTH WATER Street, CHICAGO.

THE GRAND BOUNCE

TO HIGH PRICES.

Conn. Cigars, $2.50 and $3.00 per Box. Havanas, $4.00 and $5.00 per Box.

The CHEAPEST and BEST in the market. We ship goods subject to a thorough inspection in the hands of express agents. No charge for freight on 10 or more boxes.

VAN RENSSELEAR & MANN, Nos. 9, 11, and 13, Wabash ave., Chicago.

California Wines and Brandies

We offer Pure Grape Brandies from $2.00 to $3.50 per gal. Pure Port, Angelica, and Sherry Wines, $1.40 to $2.50, Read Mr. Carpenter's certificate: M. M. SMITH & Co, Wholesale Liquor Dealers, 12 State Street, Chicago.

DIAMOND SPRINGS, Cal., Sept. 15, 1874.

I hereby certify that I have sold to M. M. Smith & Co., of Chicago, my crop of pure Brandies of the vintage of '69, '72 & '73, distilled by myself from grapes; also a large quantity of pure Wines of my own make.

C. G. CARPENTER.

F. J. RUTH'S

SQUARE BRAND

OYSTERS

Fresh and Salt Water Fish Depot,

155 DEARBORN St., CHICAGO.

For FRESHNESS, FLAVOR, FULLNESS OF CANS, and PRICES, the SQUARE BRAND is unequalied by any goods in this market. Country orders promptly attended to.

A. L. GIBSON, Western Agent.

October 19 d1w.

Chancery Notice.

STATE OF ILLINOIS, } ss. Macon County, }

In the Circuit Court, December Term, A. D. 1871.

Louisa Thornburg vs. John T. Thornburg.

IN CHANCERY—BILL FOR DIVORCE.

NOTICE IS HEREBY GIVEN, That a certain suit is now pending and undetermined in the Circuit Court of Macon county, State of Illinois, on the Chancery side of said court, wherein Louisa Thornburg is plaintiff, and John T. Thornburg is defendant, and that summons has issued in said cause returnable to the first day of the next term of said court, to be holden at the Court House in Decatur, in said Macon county, on the

1st MONDAY OF DECEMBER NEXT,

and that unless you, the said defendant, John T. Thornburg, then and there appear and plead, answer or demur to said complainant's bill, the same and the matters therein contained will be taken pro confesso, and a decree entered according to the prayer o said bill.

Oct. 26, 1871. E. McCLELLAN, Clerk.
E. PARK, Complainant's Solicitor.
Oct. 27-d1d

"A Complete Pictorial History of the Times,"—"The best, cheapest, and most successful Family Paper in the Union."

Harper's Weekly

Splendidly Illustrated,

Notices of the Press:

The *Weekly* is the ablest and most powerful illustrated periodical published in this country. Its editorials are scholarly and convincing, and carry much weight. Its illustrations of current events are full and fresh, and are prepared by our best designers. With a circulation of 150,000, the *Weekly* is read by at least half a million persons and its influence as an organ of opinion is simply tremendous. The *Weekly* maintains a positive positive position, and expresses decided views on political and social problems.—*Louisville Courier-Journal.*

TERMS.

Harper's Weekly, one year..............$4 00

An Extra Copy of either the Magazine, Weekly or Bazar, will be supplied gratis for every Club of Five Subscribers at $4 00 each in one remittance; or, Six Copies for $20 00 without extra copy.

Subscriptions to Harper's Magazine, Weekly, and Bazar, to one address for one year $10 00; or, two of Harper's Periodicals, to one address for one year, $7 00.

Back Numbers can be supplied at any time

The Annual Volumes of Harper's Weekly in neat cloth binding, will be sent by express free of expense, for $7 00 each. A complete Set, comprising *Fifteen Volumes*, sent on receipt of cash at the rate of $5 25 per vol., freight at expense of purchaser.

The postage on Harper's Weekly is 20 cent a year, which must be paid at the *subscriber's* post-office. Address

HARPER & BROTHERS, New York.

'Unquestionably the Best Sustained Work of the kind in the World."

Harper's Magazine

Notices of the Press:

The ever-increasing circulation of this excellent monthly proves its continued adaptation to popular desires and needs.—Indeed, when we think into how many homes it penetrates every month, we must consider it as one of the educators as well as entertainers of the public mind, for its vast popularity has been won by no appeal to stupid prejudice or depraved tastes.—*Boston Globe.*

The character which this *Magazine* possesses for variety, enterprise, artistic wealth and literary culture that has kept pace with, if it has not led the times, should cause its conductors to regard it with justifiable complacency. It also entitles them to a great claim upon the public gratitude. The *Magazine* has done good and not evil all the days of its life.—*Brooklyn Eagle.*

TERMS:

Harper's Magazine, one year..........$4 00

An Extra Copy of either the Magazine Weekly or Bazar will be supplied gratis for every Club of Five Subscribers at $4 00 each in one remittance; or, Six Copies for $20 00, without extra copy.

Subscriptions to Harper's Magazine, Weekly and Bazar, to one address for one year, $10 00; or, two of Harper's Periodicals, to one address for one year, $7 00.

Back Numbers can be supplied at any time.

A Complete Set of Harper's Magazine, now comprising 45 Volumes, in neat cloth binding, will be sent by express, freight at expense of purchaser, for $2 25 per volume. Single volumes, by mail, $3 00. Cloth cases, for binding, 58 cents, by mail, postpaid.

The postage on Harper's Magazine is 24 cents a year which must be paid at the *subscriber's* post-office. Address

HARPER & BROTHERS, New York

Rich Farming Lands!

IN NEBRASKA,

Now for sale very cheap. Ten years credit, interest only 6 per cent. Send for "THE PIONEER," a handsome illustrated paper, containing the Homestead Law. A NEW NUMBER just published. Mailed free to all parts of the world. Address

O. F. DAVIS, Land Commissioner U. P. R. R., OMAHA, NEB

THE DAILY

REPUBLICAN

STEAM

PRINTING HOUSE

Opposite the Court-House,

IS ALWAYS AHEAD

In doing all kinds of

First-Class Printing!

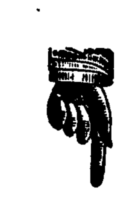

COLOR PRINTING

A SPECIALTY

THE REPUBLICAN

Is the office where

Bill Heads,
Letter Heads,
Circulars,
Envelopes,

Labels,
Dodgers,
Programmes,
Posters,

Cards,
Notes,
Statements,
Receipts,
Tags,

And all kinds of printing in demand by business men, are done in a

Workmanlike Manner!

HAVING NOTHING BUT FIRST-CLASS material, and employing the best practical printers to be found in the State, we feel confident of our ability to satisfy our customers.

We do not profess to do work cheaper than anybody else, because

Cheap Printing Means Poor Printing.

OUR MOTTO IS,

'Decent Work fo Decent Pay.

COME AND SEE US!

HARL. P. CHRISTIE. JOHN A. BARNES.

CHRISTIE & BARNES,

GENERAL

INSURANCE AGENTS

AND

NOTARIES PUBLIC.

"NON-BOARD"

Fire Insurance Agency

WE OFFER FIRE INSURANCE IN OLD established Companies that are willing, now that Decatur has a good Fire Protection, to insure property at *reasonable rates*, without regard to any "Boards," "Rings," or other combinations, and do not ask the people of Decatur to pay double rates to enable them to pay losses incurred by recklessly writing large lines in other cities. Examine our facilities for placing your Insurance before paying the exorbitant rates charged by "Board" Companies.

OFFICE:

No. 19 N. Water St.,

Over Hand's Drug Store,

DECATUR, ILL.

Dec. 5, 1873—d.

TO THE

EAST AND SOUTHEAST.

TAKE THE

T., W. & W. and I., B. & W. R R.,

—AND THE—

I. C. & L. RAILROAD.

IT IS THE SHORTEST, QUICKEST and only line running through coaches from Omaha, Kansas City, Quincy, to

Indianapolis, Cincinnati,

And all intermediate places,

WITHOUT CHANGE.

Close Connections are made at Cincinnati, and in the same depot with trains of the M. & C. and B. & O. R. R., for Baltimore, Washington City, and ALL POINTS EAST. Passengers taking this route have only one change of cars between Omaha and Baltimore and Washington City—an inducement which NO OTHER LINE CAN OFFER.

Pullman Palace Sleeping Cars on all night trains, and Baggage checked through to destination.

Get and see that your tickets read "Via the Indianapolis, Cincinnati and Lafayette R. R.," and you will avoid the omnibus transfers, ferriage, changes and delays incident to other routes. This is the only line running FOUR DAILY TRAINS from Indianapolis to Cincinnati and the east.

H. J. PAGE, Gen. F't & Ticket Ag't, JOHN EGAN, Gen. Pass. Ag't,

CINCINNATI, - - OHIO.

May 1, 1874-d.

CHANCERY NOTICE.

STATE OF ILLINOIS, } ss. MACON COUNTY. }

Circuit Court of Macon County, December term, A. D. 1871.

Catherine E. Boswell and Irvin Hoping *vs.* Samuel Hoping, R. H. Meriweather, Charles D. Camp, Marietta D. Hazen and Pressy Hazen.

IN CHANCERY.

Affidavit that the residence of Marietta D. Hazen and Pressy Hazen, defendants above named, cannot, upon diligent inquiry, be ascertained, having been filed in the office of the clerk of said circuit court of Macon county, notice is hereby given to the said Marietta D. Hazen and Pressy Hazen that the complainants heretofore filed their bill of complaint in said court, on the chancery side thereof; and that a summons thereupon issued out of said court against said defendants, returnable at the court house in the city of Decatur, in said county, on the first Monday of December next, A. D. 1871.

Now, unless you, the said Marietta D. Hazen and Pressy Hazen, shall be and appear before said circuit court of Macon county, on the first day of a term thereof to be held at Decatur, in said county, on the

First Monday of December, A. D. 1874,

and plead, answer or demur to the said complainants' bill of complaint, the same and the matters and things therein charged and stated will be taken as confessed, and a decree entered against you, according to the prayer of said bill.

E. McCLELLAN, Clerk.
W. C. JOHNS, Compl't's Sol's.
Decatur, Oct. 26, 1874-d1w

ADAMS HOUSE,

FOOT OF LAKE STREET,

Opposite Union Depot. ***CHICAGO.***

THE ADAMS HOUSE, SO POPULAR before its destruction at the great fire of 1871, has been rebuilt, and is now open to the public. It is newly furnished in a substantial and comfortable manner, but without the ginger-bread ornamentation, which is so expensive in a hotel, and so useless to the comfort of its guests. The table will furnish wholesome food, well cooked; the beds will always be clean, and the proprietors will in all particulars maintain a home-like, comfortable, quiet, orderly and sensible house, at the popular price of $2,00 per day.

We bespeak the patronage of the traveling community, feeling sure that the general character of the house will give entire satisfaction. BLENIS & MURPHY, Prop's.

SAM'L F. HAWLEY, Manager. Oct,17-dtf.

SHERIFF'S SALE.

BY VIRTUE OF ONE EXECUTION TO me directed and delivered by the Clerk of the Circuit Court of Macon county, Illinois, in favor of John Webber and against Frederick Aholtz, I have levied upon the following described property, to-wit:

Lot two (2), in block one (1), in second rolling mill addition to Decatur, Macon county, Illinois, taken as property of the said Frederick Aholtz, which I shall offer at public sale at the west door of the court house, in Macon county, in said State, on the

25th day of November, A. D. 1874,

at the hour of 2 o'clock p. m., of said day, for cash in hand, to satisfy said execution.

This 3d day of November, A. D. 1874.

ISAAC D. JENNINGS, Sheriff Macon County.

nov4-d3w]

WE WILL PAY

$1,000 IN GOLD

For a Machine that can excel Ours. Agents wanted everywhere. Address,

HOME SEWING MACHINE CO.

141 STATE STREET,

CHICAGO, ILLINOIS.

Favorite Short Route

To all principal points

WEST

The "Old Reliable" and Popular

HANNIBAL & ST. JOSEPH

Railroad Line.

Shortest and Quickest Route

—RUNNING—

3 THROUGH EXPRESS TRAINS DAILY!

Equipped with Miller's Patent Safety Platform, Coupler and Buffer, and the celebrated Westinghouse Patent AIR BRAKES, the most perfect protection against accidents in the world.

New and elegant Day Coaches and two daily lines of Pullman's PALACE SLEEPING CARS are run through from

CHICAGO,

MENDOTA, GALESBURG and QUINCY

To KANSAS CITY

WITHOUT CHANGE,

Also a daily line of Pullman's Palace Sleeping Cars from Springfield and Jacksonville

To St. Joseph and Atchison

And New and Elegant Day Coaches from Cincinnati and Indianapolis to Kansas City, without change.

Close connections are made at St. Joseph for Nebraska City, Lincoln,

Council Bluffs & Omaha

To secure all the modern improvements in Railway traveling, purchase tickets via the Hannibal and St. Joseph Short line,

"QUINCY ROUTE!"

Avoiding all Transfers, Ferries and changes of cars.

Through Tickets for sale at all principal offices. Fare always as low as by any other route. Baggage checked through to all principal points.

E. A. PARKER, Gen'l Ticket Agent. L. W. TOWNE, Gen'l Sup't.

January 15, 1874—d1y.

BALTIMORE & OHIO

RAILROAD.

The Shortest and Quickest Route

—TO—

WASHINGTON, BALTIMORE!

The East and Southeast.

Condensed Time Table Through Trains.

VIA PARKERSBURG. May 31, 1871.	Fast Line.	St. Louis Express.
	Daily.	Daily.
Lve. Cincinnati	9 55 a m	9 30 p m
Arr. Chillicothe	1 13 p m	1 10 a m
" Portsmouth	5 55 "	10 20 "
" Marietta	5 25 "	5 20 "
" Parkersburg	5 30 "	5 30 a m
" Grafton	9 15 "	9 10 "
" Oakland	11 24 "	11 31 "
" Deer Park	11 43 "	11 47 "
" Cumberland	1 50 a m	2 00 p m
" Harper's Ferry	5 02 "	1 56 "
" Washington	7 10 "	6 50 "
" Richmond	1 30 p m	1 50 a m
" Baltimore	8 10 a m	8 20 p m
" Wilmington	12 17 p m	1 31 a m
" Philadelphia	1 20 "	2 35 "
" New York	5 15 "	6 05 "
" Boston	5 50 a m	4 50 p m

VIA BELLAIRE. May 31, 1874.	Fast Line.	Express.
	Daily	Sun. Ex.
Lve. Columbus	11 15 a m	11 45 p m
Arr. Newark	12 35 p m	12 50 a m
Lve. Sandusky	7 45 a m	7 00 p m
" Monroeville	8 25 "	7 50 "
" Mansfield	10 07 a m	9 51 "
Arr. Newark	12 30 p m	12 45 a m
" Zanesville	1 35 "	1 55 "
" Bellaire	4 50 "	5 15 "
" Wheeling	6 10 "	5 45 "
" Grafton	9 05 "	9 20 "
" Oakland	11 24 "	11 34 "
" Deer Park	11 43 "	11 47 "
" Cumberland	1 50 a m	2 00 p m
" Harper's Ferry	5 02 "	4 56 "
" Washington	7 10 "	6 50 "
" Richmond	1 30 p m	4 50 a m
" Baltimore	8 10 a m	8 20 p m
" Wilmington	12 17 p m	1 31 a m
" Philadelphia	1 20 "	2 35 "
" New York	5 15 "	6 05 "
" Boston	5 50 a m	1 50 p m

Pullman Palace Drawing-Room and Sleeping Cars from St. Louis, Cincinnati, and Columbus, to Washington and Baltimore, without change.

Through Tickets and further information can be obtained at all principal ticket offices throughout the West, Southwest and Northwest.

THOS. P. BARRY, Western Pass. Ag't, Cincinnati
L. M. COLE, Gen. Ticket Ag't, Baltimore, Md.
THOS R. SHARP, Master of Transportation, Baltimore, Md.

July 11, '74]

M. A. MYER,

House, Sign & Fresco

PAINTER,

Glazier, Grainer & Paper Hang-

THANKFUL for past favors, a continuance of the patronage of the public is respectfully solicited.

Shop over Quinlan & Bro.'s Carpet Store, East Main street, Decatur, Ill.

March 17 1870-y

Come and See Me!

IF YOU WANT THE

Best Bread in Town, Fresh Pies and Cakes, Confectionery, Fruits, Nuts, Oysters in Every Style,

or by the can—in short, anything in the provision line, give me a call.

South Main Street

wo doors north of Imboden's Meat Market

B. F. STEPHENS.

January 6 1873-dtf.

ASK FOR

PYLE'S

OK

SALERATUS

—AND—

BAKING SODA!

THE BEST IN USE.

May 21, 1871-d6m.

Julius Bauer & Co.

Manufacturers of the

FAVORITE

BAUER PIANOS.

Our Pianos have all the valuable modern improvements, and are pronounced by Leading Artists as **First-Class in Every Particular.**

Also, of the

IMPROVED

BAUER ORGANS.

Our Organs are unequalled for **Power and Sweetness of Tone, and Beauty of Finish.**

Nearly 30,000 now in Use.

Every Piano and Organ **Fully Warranted for 5 Years.**

Catalogues sent free to any address Pianos and Organs sold on easy terms, and second hand instruments taken in exchange for new ones. **All kinds of Musical Instruments Repaired.**

Julius Bauer & Co.

COR. STATE & MONROE STS.,
PALMER HOUSE,
CHICAGO.

MASTER'S SALE.

IGNATZ KEPLER vs. JOHN ECKERT, et al.

Public notice is hereby given, that by virtue of a decree rendered in the above entitled cause, at the August term, A. D. 1874, of the circuit court within and for the county of Macon and state of Illinois, the undersigned will sell on the

5th day of December, A. D. 1874,

between the hours of 9 o'clock a. m. and sunset of said day, at the west door of the court house, in the city of Decatur, Illinois, at public auction, to the highest bidder, for cash in hand, the following described real estate, situated in the county of Macon and state of Illinois, to wit:

Lot number three (3), being part of the northwest quarter of the northwest quarter of section nine (9), in township sixteen (16) north, range two (2) east of the third P. M., containing ten (10) acres, more or less.

Said premises will be sold subject to redemption.

Decatur, Ill., November 13th, 1874

R. H. MERIWEATHER, Master in Chancery, for Macon Co., Ill.

Nov. 14-d3w.

Charles P. Housum,

Solicitor of Patents!

Mechanical Draftsman,

—AND—

Monumental Designer!

POST OFFICE BOX 234,

DECATUR, ILL.

OFFICE:—Room 11, Powers' Block.

[Sept. 15, 1870.—1y.

J. B. EHRHART,

SIGN

—AND—

Fresco Painter!

SHOP:—Over Decatur National Bank.

December 2, 1873, dtf.

"A Repository of Fashion, Pleasure, and Instruction."

Harper's Bazar

Notices of the Press:

The *Bazar* is edited with a contribution of tact and talent that we seldom find in any journal; and the journal itself is the organ of the great world of fashion.—*Boston Traveller.*

The *Bazar* commends itself to every member of the household—to the children by droll and pretty pictures, to the young ladies by its fashion-plates in endless variety, to the provident matron by its patterns for the children's clothes, to *paterfamilias* by its tasteful designs for embroidered slippers and luxurious dressing gowns. But the reading-matter of the *Bazar* is uniformly of great excellence. The paper has acquired a wide popularity for the fireside enjoyment it affords.—*N. Y. Evening Post.*

TERMS.

Harper's Bazar, one year......... ...$4 00

An Extra Copy of either the Magazine Weekly, or Bazar will be supplied gratis for every club of five subscribers at $4 00 each in one remittance; or, six copies for $20 00, without extra copy.

Subscriptions to Harper's Magazine, Weekly, and Bazar, to one address for one year, $10 00; or, two of Harper's Periodicals, to one address, $7 00.

Back numbers can be supplied at any time

The five volumes of Harper's Bazar, for the years 1868, '69, '70, '71, '72, elegantly bound in green morocco cloth, will be sent by express, freight prepaid, for $7 00 each.

The postage on Harper's Bazar is 20 cents a year, which must be paid at the subscriber's post-office. Address

HARPER & BROTHERS, New York.

French Plate Glass

DEPOT.

American and French Window Glass, for dwellings and store fronts.

English Crystal Sheet Glass,

For Passenger Cars.

Skylight and Floor Glass, German Looking-Glass Plates,

COLORED AND ENGRAVED GLASS,

For sale cheap by

BENJAMIN H. SHOEMAKER,

No. 205, 207, 209, and 211 North Fourth St.

PHILADELPHIA, PA.

March 19, 1874-w8t.

AGENTS WANTED FOR THE NEW Grange Book

MONOPOLIES and the PEOPLE.

Every **Granger** *wants it.* It is *original* and *genuine.* Address, for terms, CO-OPERATIVE PUB. CO., Cincinnati, St. Louis, or Muscatine, Iowa.

AGENTS WANTED everywhere to sell the newest and most beautiful book published:

The Festival of Song.

A LIBRARY of the Choicest Selections from all the greatest Poets in one volume, profusely illustrated by the masterpieces of renowned painters. *Positively the lowest priced* and *most elegant* book of the kind. Hundreds of volumes in one! Send for *proof* and liberal terms to agents of either sex. F. A. HUTCHINSON & CO., Chicago, Ill., or St. Louis, Mo. [oct8-w1m.

VINEGAR BITTERS

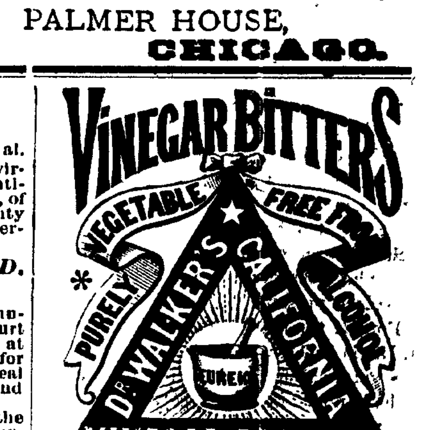

No Person can take these Bitters according to directions, and remain long unwell, provided their bones are not destroyed by mineral poison or other means, and vital organs wasted beyond the point of repair.

Dyspepsia or Indigestion. Headache, Pain in the Shoulders, Coughs, Tightness of the Chest, Dizziness, Sour Eructations of the Stomach, Bad Taste in the Mouth, Bilious Attacks, Palpitation of the Heart, Inflammation of the Lungs, Pain in the regions of the Kidneys, and a hundred other painful symptoms, are the offsprings of Dyspepsia. One bottle will prove a better guarantee of its merits than a lengthy advertisement.

For Female Complaints, in young or old, married or single, at the dawn of womanhood, or the turn of life, these Tonic Bitters display so decided an influence that improvement is soon perceptible.

For Inflammatory and Chronic Rheumatism and Gout, Bilious, Remittent and Intermittent Fevers, Diseases of the Blood, Liver, Kidneys and Bladder, these Bitters have no equal. Such Diseases are caused by Vitiated Blood.

They are a gentle Purgative as well as a Tonic, possessing the merit of acting as a powerful agent in relieving Congestion or Inflammation of the Liver and Visceral Organs, and in Bilious Diseases.

For Skin Diseases, Eruptions, Tetter, Salt Rheum, Blotches, Spots, Pimples, Pustules, Boils, Carbuncles, Ring-worms, Scald-Head, Sore Eyes, Erysipelas, Itch, Scurfs, Discolorations of the Skin, Humors and Diseases of the Skin of whatever name or nature, are literally dug up and carried out of the system in a short time by the use of these Bitters.

Grateful Thousands proclaim VINEGAR BITTERS the most wonderful Invigorant that ever sustained the sinking system.

R. H. McDONALD & CO. Druggists and Gen. Agts., San Francisco, Cal., & cor. of Washington and Charlton Sts., N. Y. SOLD BY ALL DRUGGISTS & DEALERS.

June 26, 1874-dawly.

Ayer's

Cherry Pectoral,

For Diseases of the Throat and Lungs, such as Coughs, Colds, Whooping-Cough, Bronchitis, Asthma, and Consumption.

Among the great discoveries of modern science, few are of more real value to mankind than this effectual remedy for all diseases of the Throat and Lungs. A vast trial of its virtues, throughout this and other countries, has shown that it does surely and effectually control them. The testimony of our best citizens, of all classes, establishes the fact, that CHERRY PECTORAL will and does relieve and cure the afflicting disorders of the Throat and Lungs beyond any other medicine. The most dangerous affections of the Pulmonary Organs yield to its power; and cases of **Consumption,** cured by this preparation, are publicly known, so remarkable as hardly to be believed, were they not proven beyond dispute. As a remedy, it is adequate, on which the public may rely for full protection. By curing **Coughs,** the forerunners of more serious disease, it saves unnumbered lives, and an amount of suffering not to be computed. It challenges trial, and convinces the most sceptical. Every family should keep it on hand as a protection against the early and unperceived attack of Pulmonary Affections, which are easily met at first, but which become incurable, and too often fatal, if neglected. Tender lungs need this defence; and it is unwise to be without it. As a safeguard to children, amid the distressing diseases which beset the Throat and Chest of childhood, CHERRY PECTORAL is invaluable; for, by its timely use, multitudes are rescued from premature graves, and saved to the love and affection centred on them. It acts speedily and surely against ordinary colds, securing sound and health-restoring sleep. No one will suffer troublesome **Influenza** and painful **Bronchitis,** when they know how easily they can be cured.

Originally the product of long, laborious, and successful chemical investigation, no cost or toil is spared in making every bottle in the utmost possible perfection. It may be confidently relied upon as possessing all the virtues it has ever exhibited, and capable of producing cures as memorable as the greatest it has ever effected.

PREPARED BY

Dr. J. C. AYER & CO., Lowell, Mass.,

Practical and Analytical Chemists.

SOLD BY ALL DRUGGISTS EVERYWHERE.

Theo Hildebrandt, Ag't

DECATUR, ILLINOIS.

Wanted Agents for Dr. Cornell's Dollar Family Paper—Religion and Health united—a splendid premium to every subscriber—nothing like it in the country—a rare chance—particulars free—H. B. RUSSELL, Publisher, Boston, Mass.

NEW QUARTE

WHO? WHERE

Warren & Dur

Abstracts of Ti

INSURANCE

REAL ESTAT

—AND—

Conveyancing Offic

Now on the corner Main and Water Sts Room recently occ pied by W. J. Brow Druggist.

October 23, 1874—d.

Ayer's

Hair Vigo

For restoring to Gray Hair natural Vitality and Color

A dres which is once agreea healthy, a effectual preserving hair. *It restores f or gray to its orig color, with gloss and freshness of youth.* hair is thickened, falling hair chec and baldness often, though not alw cured by its use. Nothing can res the hair where the follicles are stroyed, or the glands atrophied decayed; but such as remain can saved by this application, and sti lated into activity, so that a growth of hair is produced. Inst of fouling the hair with a pasty s ment, it will keep it clean and vigor Its occasional use will prevent the from turning gray or falling off, consequently prevent baldness. restoration of vitality it gives to scalp arrests and prevents the for tion of dandruff, which is often so cleanly and offensive. Free from th deleterious substances which m some preparations dangerous and in rious to the hair, the Vigor can o benefit but not harm it. If wan merely for a HAIR DRESSIN nothing else can be found so desira Containing neither oil nor dye, it d not soil white cambric, and yet la long on the hair, giving it a rich, glo lustre, and a grateful perfume.

Prepared by Dr. J. C. Ayer & Co.

Practical and Analytical Chemists,

LOWELL, MASS.

Theo. Hildebrandt, Ag

DECATUR, ILLINOIS.

Blenz & Danzeise

BUTCHERS

And dealers in

SMOKED and CURED MEAT

West Side Old Square.

FRESH MEATS

Of all kinds, always on hand. We k nothing but choice stock.

We have on hand a Choice Lot of

Sugar-Cured Hams

Shoulders,
Breakfast Bacon. &c.,
Dried Beef,
Bologna Sausage, e

LARD

AT WHOLESALE AND RETAI

A full stock always on hand.

Decatur, April 10, 1874-d1y.

For Sale or Exchang

240 Acres Kansas Lan

For sale, or will exchange for land near D catur, Springfield, Lincoln or Maroa, or w take NOTES, MORTGAGES in exchange,

Also, 120 Acres in Iowa

Also, 640 Acres More,

Which can be made the best stock farm the state.

Both of these places have living wat and both are partly improved; two wel two houses, and 65 acres in cultivation the 240 acre tract. Address "W," REPU LICAN Office, Decatur, Ill., for full inform ion jan5-w

CINCHO-QUININ

is as effectual a remedy

FOR FEVER & AGU

as the Sulphate in the same doses, while it *aff the head less*, is more palatable and *much chea*

Send for descriptive Circular with *Testimon of Physicians* from all parts of the country

Sample packages for trial, 25 cents.

Prepared by BILLINGS, CLAPP & CO., Manu facturing Chemists, Boston, Mass.

NewspaperARCHIVE®